MODERNE TAXIS
MW 6181
Altona, Williamstown, Sunshine, Footscray areas
24 Hours service
Special Hospital, Train and Wedding Service

OFFICIAL NEWSPAPER FOR THE SHIRE OF ALTONA

Altona Star

CIRCULATING IN ALTONA, SEAHOLME, NORTH ALTONA, BROOKLYN, WEST NEWPORT AND LAVERTON. ESTABLISHED 1953.

Printed and published by K. A. Neyland, 7 Maidstone Street Altona, for Altona Star Pty. Ltd., at 101 Pier Street, Altona. PHONE: 65-8880 Registered at the G.P.O., Melbourne, for transmission by post as a newspaper

Vol. 12, No. 37. Thursday, November 5, 1964. Price: 3d.

H. H. FRIEND
OPTOMETRIST & OPTICIAN
of 110 Collins St., Melbourne.
451 MELBOURNE ROAD, NEWPORT
For appointments 63-4260 or 65-1630 (Herbert's Pharmacy)
After Hours: 56-7469.

MARYBOROUGH COUNCIL WANTS PENAL TRAINING CENTRE

The Maryborough City Council will contact the Chief Secretary Mr. Rylah, regarding the possibility of establishment of a penal youth training centre at Maryborough.

Council took this step after attention had been drawn at a special meeting last September to an article published in the daily metropolitan press regarding establishment of such centres.

Council will approach Mr. Rylah through the local Member of State Parliament, Mr. W. Phelan, M.L.A. (Karra Karra), Mr. T. H. Grigg, M.L.C. (Bendigo Province) and Mr. J. F. Granter, M.L.C. (Bendigo Province).

The subject of the possible establishment of a penal centre in Maryborough has been raised at the City Council on previous occasions. When Cr. A. G. Leech first brought the matter forward some years ago he found no support for the project. The subject was brought forward again several months ago and council decided to put forward a case for establishment of a centre here.

It was said on that occasion that a goal or penal centre would be similar to another industry being established. Councillors said they understood that the training centres bought all their requirements in the areas in which they were established.

(Extract from "Maryborough Advertiser.")

Youth Club Benefits from P.R.A. Donation

Petroleum Refineries (Australia) Pty. Ltd. recently donated a cheque for £25 to the Altona Citizens and Police Youth Club. On receiving the c heque club secretary Tim McGarry said, "The money will be used to help equip the recently expanded Youth Centre.

Photographed presenting the cheque are (left to right): H. Weaver, contractor for the Youth Club extensions, J. Gore, Process Supervisor, P.R.A., who made the presentation on behalf of the Refinery, T. McGarry and Shire Secretary, J. Waters.

Altona Women Help Police

The alertness of two Altona women foiled attempts of a thief to make off with goods stolen from the home of Mr. Arthur Smith, of 27 Queen Street, last Monday afternoon.

They were sisters Mrs. Edna White, of 42 Queen Street, and Mrs. Zelda Wheeler, 23 Queen Street.

Mrs. White was driving Mrs. Wheeler home when they noticed a man carrying a case come out of Mr. Smith's home.

Both women knew Mrs. Smith worked and nobody would be at home.

They checked the house and found the front door had been smashed.

Mrs. Smith drove after the man and pulled up in front of him at Seaholme Station. While she went to call the police he left, leaving the case behind.

The women waited for the police to arrive and helped them in a car patrol of Seaholme.

The man was spotted on The Esplanade and police detained him.

Later a man, about 35, was charged with housebreaking and stealing.

Pictured above are Mrs. Edna White and her sister Mrs. Zelda Wheeler relaxing at home after their afternoon's detective work.

LOW FINE FOR A MOTORIST

Because a driver had already suffered substantial punishment a motorist was fined only a ridiculous penalty of 10/- at Williamstown Court yesterday.

The driver allowed an unlicensed driver to drive his car which was involved in an accident. The accident cost him more than £150 and his car.

Owner of the car, Norman John Cook, of Civic Parade, Altona, had allowed his 16-year-old brother, Lawrence, to drive the car on December 8 last year. The car was involved in an accident at the corner of Maidstone and Queen Streets.

Constable P. Gill of Footscray attended the accident and he told the court that when he asked for the names of drivers of both cars Norman Cook alleged he was driving his own. Constable Gill said he later found out it was the younger brother, Lawrence, who drove the car. When he asked Norman Cook why he said he was the driver of the car Cook replied, "I was worried about the insurance."

Cook told the court his brother had been in trouble with cars before but as it was quiet he let him drive, but he became involved in an accident. He pleaded guilty to the charge of allowing an unlicensed driver to drive his car.

As a result of the accident his insurance company would not cover costs involved and he had to pay more than £150 himself. Because he could not afford to keep up the hire purchase payments on the car as well as pay the debt he lost the car, too.

In view of the substantial monetary punishment already suffered by Cook, Mr. E. J. Danaher said he was only going to impose a ridiculous penalty.

He fined Cook 10/- with £2/10/- costs.

BOAT LOST—AND FOUND

A 16ft. clinker built boat was lost from Seaholme between October 27 and 28 last week.

It was located drifting in the bay down Sandringham way on Saturday, October 31.

The boat is owned by Mr. Alwyn Trieb, of Seves Street, Altona.

Travelling home from work by train on the evening of the 28th Mr. Trieb could not see his boat at its mooring in deep water at Seaholme.

On investigation he found the boat missing and it appeared the mooring ropes had been cut.

He notified the Altona Police. They in turn notified him on the Saturday morning that the boat had been located. He recovered it undamaged.

Not so lucky was Mr. W. Parker, of Maidstone Street. On the night of Thursday, October 29, fishing tackle valued at £15 was stolen from his boat moored in the vicinity of Maidstone Street. He lost three fishing rods, reels and lines and fixed hand lines.

CHANGE OF PHONE NUMBER

As from next Monday, November 9, the phone number of the 'Altona Star' will be 65-8277.

Did 50 in a 35 Zone

Pavle Kadecik, of Grace Street, Yarraville, was fined £20 for doing a steady 50 mph in a 35 mph zone in Millers Road, Altona North, on July 20, 1964. Kadecik had a previous conviction for speeding.

Watch Found

Awaiting an owner at Altona Police Station is a ladies circular gold lapel watch. This watch has been in the hands of the police for nearly one month. Police are anxious to return it to its owner.

Number Plate Could Not be Seen

William Brown, of Essex Street, West Footscray, was fined £3 for having his rear number plate obscured by his tow bar when intercepted in Millers Road, Altona North, on July 30.

EDITORIAL

ALTONA'S BUDGET

Altona's ratepayers will not welcome the announced increased payments for rates.

Altona Council has adopted certain standards for works, services and amenities and also for conditions for its employees. There are differences of opinion as to the adequacy or even the necessity for some of these provisions. There is no doubt their continuance is dependent on sufficient monies being available. The increased rates so become necessary.

The budgeting expenditure is not nearly covered by payments from ratepayers. There are government grants and transfers and sundry fees. In addition a large amount of loan money will be required. In a growing and progressive community it is at least reasonable that capital works from which future ratepayers will receive benefit should be financed by loans. The position must be closely watched for the annual interest and redemption charges are of course to be met out of current receipts. A large part of the expenditure will be on service commitments which generally speaking show rises only for increased costs and population.

Land acquisition for various purposes has become necessary. Included are areas for reserves and road developments.

Three substantial provisions, the library building and service, dressing pavilion in Grant Reserve and subway in Millers Road illustrate the varied activity of a municipal council.

Supply of a dental service for the young shows that with its high ideal of fluoridisation in the future the council will also be in the forefront with present aid.

Regrettably no mention has been made of the swimming pool. First things first has been council policy but surely the Shire has reached the state of development that the provision of this essential amenity is now practical.

The increased impost on ratepayers and possibly errors of commission or ommission in the details of work to be done may lead to criticism.

But the council with the assistance of its officers has presumably taken an objective viewpoint on the needs of the Shire and its people. The detailed estimate of income and expenditure for the Shire is a considered document which needs to be studied with equal consideration by Altona citizens.

AUCTION

SATURDAY, NOVEMBER 28, 1964, at 2 p.m.

121 THE ESPLANADE, ALTONA.

SPLENDID BEACH FRONT HOME SITE

Size 56ft. x Approx. 140ft.

A rare opportunity to secure a site in this desirable local.

TERMS: £1000 deposit. Balance by Vendor's Terms, at 6½% red. quarterly over three years.

SOLE AGENTS:

H. C. KIM

ESTATE AGENTS & AUCTIONEERS

86 RAILWAY STREET SOUTH, ALTONA.

Phone 65-8904. After Hours: 65-5974.

Altona Tennis Teams

Altona Tennis Club teams for Saturday, November 7, are as follows (emergencies in brackets)—

A1 v. Spotswood, at Altona—
Trickey, Turner and Graham (Findlay). Linda Findlay, O. Kelly and P. Trickey (Smith).

A2 v. Liston Esplanade, away—
Trickey, Kelly and Harrington (Newgreen). T. Smith, S. Adcock and L. Hutton (T. Gunn).

B Grade v. Rosamond, at Altona—
Campbell, Dwight and Newgreen (Pimpini). J. Burke, Cronin and Walker) (J. Spackman and W. Newman).

C Grade v. Central, at Central—
Kelly, Pimpini and Grdovitch (J. Walker). S. Rose, C. Harrington and J. Huggins (C. Rawlings).

No. 1 Boys v Liston, at Altona—
Kelly, Walker, Findlay and Walsh (Trickey).

No. 3 Boys v. Liston, at Liston—
Kelly, Trickey, McIntosh and Parker (Rafferty and Burke).

No. 2 Girls v. Footscray, at Footscray—
Walker, Walker, Rafferty and Kewean (L. Smith).

No. 3 Girls v. Diggers, at Altona—
J. Neal, Orchard, L. Smith and R. Howard (J. Findlay and Kildariff).

RESULT SPECIAL MELB. CUP DAY EFFORT

1st: S. Gardiner, 15 Buckley Street, Essendon; 2nd: M. A. Carter, 541 South Road, Moorabbin; 3rd: L. Ferrari, 49 Muriel Street, Niddrie.

CHURCH CRICKET

SENIORS

JOHN ST. METHS. 3/192 (dec.) (J. Roberts 120 n.o., J. Hudson 17, M. Brewer 30), v. WEST NEWPORT METHS. 5/56 (J. Campbell 25 n.o.).

CHURCH OF CHRIST 1/51 (T. Bell 23, C. Bryant 16 n.o.) v. CONGREGATIONALS 102 (I. Young 16, D. Palmer 21, K. Hogg 23). Bowling: R. Hope 3/11.

CHRIST CHURCH 5/90 (R. Viney 15, W. Watton 15, G. Adam 47), v. ST. EANSWYTHE'S 73 (R. Dawson 27). Bowling: G. Adam 3/9.

ST. STEPHEN'S 1/42 (I. Morrison 19 n.o., D. Forbes 18 n.o.), v. NEWPORT METHS. 95 (D. Johnson 19, B. Lowery 17, Williams 15). Bowling: D. Forbes 7/26, G. Clarke 3/30.

ALTONA BAPTISTS 1/26, v. ST. ANDREW'S 184, (J. Garbutt 46, R. Homewood 42, D. Homewood 31, N. Pedretti 25). Bowling: S. Culbard 5/59, J. Bryce 4/37.

JUNIORS

ST. STEPHEN'S 1/132 dec. (J. Dalton 70, P. Hayward 40 n.o.) v. ST. EANSWYTHE'S 7/27. Bowling: P. Hayward 5/14.

SPOTSWOOD METHS. 72 v. ELECTRA ST. HOLY TRINITY 0/25. Bowling: B. Outen 3/16, I. Walker 3/17, T. Meatchen 4/5.

ALTONA BAPTISTS 5/23, v. JOHN ST. METHS. 99 (N. Cave 24, M. Grimmett 29 n.o.). Bowling: W. Ford 6/21, M. Grimmett 3/10.

CONGREGATIONALS 6/95 dec. (Young 25, Bowyer 33, G. Tippet 19 n.o.) v. CHURCH OF CHRIST 3/10.

ATTEMPTED MURDER CHARGE ADJOURNED

A charge of attempted murder against Camine Covelli, of West Newport, was adjourned at the Williamstown Court until December 16. He appeared in court with an interpreter and was remanded to appear on that day.

PROGRESS SCORES OF WFDCA GAMES

A TURF

ALTONA A.N.A. 7/87 (Hunt 37, Dunn 3/31, G. Irving 4/10), v. NEWPORT A.N.A. 127 (D. Wignall 52, Perks 45, Houghton 4/29, T. Gray 3/20).

WEST NEWPORT 1/33, v. KOROROIT STARS 122 (K. Pedrotti 3/29, Outen 4/46, R. Irving 3/33).

B1 TURF

SOUTHERN CROSS 4/82 (Curwood 31), v. NEWPORT BASEBALLERS 114 (Simpson 32, Douglas 26, Curwood 3/24, Taylor 3/39).

C.F.C. 58 (O'Brien 47, Raymer 5/15) and 2/5, v. SPOTSWOOD IMPS. 6/207 dec. (Mildern 78 n.o., Wright 31, Beckett 33 n.o., Elleray 4/55).

WILLIAMSTOWN R.S.L. 118 (Jackson 26, Mahon 4/41 Minett 3/36) v. C.S.R. 38 (L. Moore 5/4, Anthony 5/23) and 6/63 (Nicholson 30 n.o., L. Moore 4/13).

MATTING

C.Y.M.S. 119 (Kenny 64, Walsh 26, Hill 3/14) v. YOUTH CLUB 158 (Black 57, J. Weedon 33, P. Weedon 26, Kenny 5/49).

SOUTH KINGSVILLE 4/86 (Stone 35 n.o., Farrugia 3/38) v. Y.C.W. 133 (Bennett 31, White 24, Bellar 3/25, Curwood 3/10).

W.T.S.O.B. 53 (Bacon 24, Page 4/28, Satori 4/23) v. NEWPORT FOOTBALLERS 93 (Satori 29, McQuillan 3/4) and 2/17.

SOUTHERN CROSS 101 (I. Fraser 27, William 4/20), v. WEST NEWPORT 0/197 (Carmichael 98 n.o., Zalawiski 84 n.o.).

NEWPORT R.S.L. 61 Tonkin 5/35, Terry 3/24, Nichol 28, Howell 27) and 7/98 (Oldfield 3/14) v. SOUTHERN CAN 124 (Terry 43, Pitt 7/58, Acton 3/46).

JUNIORS

NEWPORT A.N.A. 134 (Taylor 36, Boatwright 6/53), v. WILLIAMSTOWN R.S.L. 2/21.

ALTONA NORTH TECH. 2/139 dec. (Evans 57 n.o., Taylor 48 n.o.), v. ST. MARY B 9/29 (Mologouses 4/11, Gelham 5/15).

ST. MARY A 114 (Walsh 35, Read 4/33), v. YOUTH CENTRE 2/38.

'Car was much more Powerful'

John Kenneth Porter, truck driver, of Millers Road, Altona North, was charged that on March 2, 1964, at Altona East he did fail to notify the Motor Registration Branch of the change of his address within seven days. Also with exceeding 35 mph. He pleaded guilty

Constable A. Timms, of the mobile traffic, told the Third Division of Williamstown Court that he followed Porter in Blackshaws Road, Altona East, at a steady 50 mph. After stopping him he asked to see his licence, but Porter had left it at home. At a later date he visited defendant at home and asked how long he had lived in Millers Road Porter said, "Since November last year." Asked why he had failed to notify his change of address, Porter produced his licence with the address altered. It had been altered after his interception on March 2. He had no reason for failing to do it in six months previously.

Porter told the Court he had only had the car a short time and was not used to the power of it, it was much more powerful than his previous car. He admitted a number of previous convictions for speeding, and failing to stop at a red light when his licence was cancelled.

Mr. F. Dann, J.P., who sat on the bench with Mr. F. Lovegrove, J.P., told Porter that his past record almost made automatic a cancellation of his licence. But instead they would impose a stiff monetary penalty.

He was fined £30 on exceeding 35 mph and £1 on the other charge.

Church Notices

BAPTIST
Sargood St., Altona.

Cordially welcomes you to all meetings.
Services: 11 a.m. and 7 pm.
Communion: First Sunday morning and Third Sunday evening.
9.45 a.m.: Sunday School.
11.30 a.m.: Junior Christian Endeavour.
2.30 p.m.: Intermediate Christian Endeavour.
7 p.m.: Evening Service.
Minister—Pastor R. J. Reynolds. 62 Blyth Street, Altona. Phone 65-8829.

CATHOLIC
St. Mary's
Railway St., Altona.

Masses.
Sundays: 7.30, 9, and 10.30 a.m.
Holy Days: 7, 8 a.m., and 6 p.m.
First Fridays: 7 a.m., and 6 p.m.
Week Days: 7 a.m.
Saturdays: 8 a.m.
Confessions.
Saturdays: 10 a.m., and 7 p.m.
Eve of Holy Days: 7 p.m.
Eve of First Fridays: 7 p.m.
First Friday (Maltese) 4-5.30 p.m.
Rev. Father J. Nooney, P.P.
Father V. Rubeo.
St. Mary's Presbytery, Railway Street, Altona. Phone: 65-8964.
St. Joseph's Convent, Sargood Street, Altona. Phone: 65-8686.

Queen of Peace
Laverton

Masses.
Sundays: 7.30 and 9 a.m.
Holy Days: 8 a.m., and 6 p.m.
First Fridays: 6.30 p.m.
Week Days: Thursdays, 11 a.m. Saturdays, 8 a.m.
Confessions.
Eve of Holy Days: 7 p.m.
Eve of First Fridays: 7 p.m.

Church of England

St. Eanswythes
Queen St., Altona
Sunday Services:
8 a.m. and 9.30 a.m.: Holy Communion.
Patronal Festival Service, Sunday, September 6, 1964:
9.30 a.m.: Sung Eucharist and Procession. First Communion of newly Confirmed.
11 a.m.: Junior Church (Matins), and Senior Sunday School (Grade 4 and over).
7 p.m.: Evensong.
Mid-Week:
Wednesday, 10.30 a.m.: Holy Communion.
Friday.—6.30 a.m.: Holy Communion.
VICAR—W. W. Moriarty, 7 Bent Street, Altona. Phone: 398-1005.

St. Lukes
Cnr. Misten Ave., and Blackshaws Rd, Altona N.
St. Luke's Church of England, Altona North, is at present in the Brooklyn West Primary School, corner Blackshaws Road and Misten Ave.
11 a.m.: Holy Communion and Sunday School.

Church of England

St. Clements
Goble St., Laverton.
Sunday Worship: 11 a.m.: Parish Eucharist.
First Sunday in each month: Family Service.
The Sunday School meets at the church at 9.30 a.m. every Sunday, except the first in the month, when the children join their parents in the church at 11 a.m.
Vicar—Rev. Dargaville, St. Thomas' Church, Werribee.

LUTHERAN
Seves St., Altona.
Second Sunday of month.
2.30 p.m.: in Methodist Church, Seves Street, Altona.
A. W. Wundersitz, Pastor. Phone: 68-4168.

METHODIST
Seves St., Altona.
Sunday.
Sunday School: 9.45 a.m.
11 a.m. and 7 p.m.: Divine Worship.
Minister—The Rev. R. G. Hoatson, B.A. Phone 65-5220.
Deaconess—Laurel G. Davey. Phone 65-6048.

Goble St., Laverton
(Held in Church of England Hall, Goble Street, Laverton.)
Sunday School 2.15 p.m.
Divine Worship 3 p.m.
Minister—Rev. A. D. McGregor, 61 Synott St., W'bee. Phone: Wer. 116.

Cnr. Marion St., & Sixth Avenue, Altona North.
Sunday:
9.45 a.m.: Sunday School.
11 a.m.: Divine Worship.
Minister—The Rev. J. C. Adamthwaite, 158A Blackshaws Road, West Newport.

PRESBYTERIAN
241 Civic Pde., Altona.
Sunday Services:
9.30 a.m.: Worship.
9.30 a.m.: Sunday School (Members worship with parents in Church at 9.30 a.m. and leave with staff for classes at 9.55 a.m.).
MINISTER.—Mr. John Baillie The Manse, 9 Lindwood Ave. Altona. Phone: 398-1591.

9 Paringa Rd., Altona N
Sunday:
9.45 a.m.: Sunday School.
11 a.m.: Worship Service
MINISTER: Mr. Colin L. Squires, The Manse, 11 Paringa Rd., Altona North, W.18 Phone: 314-5179.

Salvation Army
Queen St., and Civic Pde Altona
Sunday:
8.30 a.m.: Prayer Meeting
9.30 a.m.: Sunday School eight years and over, Queen Street Hall. Three years to eight years, Civic Parade Hall.
11 a.m.: Holiness Meeting Queen Street Hall.
7 p.m.: Salvation Meeting Queen Street Hall.
Lt. D. How, Corps Officer.

Renew cold water services with everlasting KEMBLA Copper Tubes.

Prices competitive with other materials

65-8280. PHONE 65-8280

Bruce Jobling

157 MAIDSTONE STREET, ALTONA.

The Social Whirl

If you have any news of a birthday, engagement, wedding, or social event, it can be included in these pages. Phone 65-8880—there is no charge.

First Hospital Ball Successful

A good band and tasty supper helped make the first ball organised by the newly formed Ladies Auxiliary of the Altona District Hospital a thoroughly enjoyable function last Friday night.

The 170 dancers at the cabaret style ball in the civic hall was just the right number for the hall.

Cr. V. Hearn and his wife deputised for the Shire President and his wife, who were unable to attend. They were accompanied by the Shire Secretary, Mr. J. W. Waters, and his wife.

President of the auxiliary, Mrs. H. Weaver, drew the name of the winner of the special effort—Mrs. Thelma Leyden, Dr. J. Leyden's wife.

The final amount raised by the auxiliary from this function is not as yet known but will be in excess of £120.

With the flush of success the auxiliary are already thinking of bigger and better plans for next year.

This is the first ball since pre-war days when it was quite one of the events of the year.

21st BIRTHDAY

Mr. and Mrs. W. Griffiths, of Seaholme Avenue, Seaholme, were assisted by their daughter in entertaining over 80 guests at Yarraville last Saturday evening to celebrate the coming of age of their only son, David.

Mr. Fred Powell, of Maidstone Street (a cousin of Mrs. Griffiths) proposed the toast and presented the key to David.

Among the many gifts was a huge chromium key made and presented by Bill Mitchell and Ted Marion.

Guests were in full swing with the dancing and thanks to Mr. Ed Godfrey, M.C., and Mr. Rudy Roth and friends for making the evening such a success.

Art Show Won by Blyth Street Kinder

A most successful bazaar was hed at the Altona West Kindergarten last Saturday. After the official opening by the Shire President, Cr. J. J. Ginifer, the stalls were rushed for the many bargains that were there to be had.

Efforts on the stalls were won by the following—Sweet Stall, Mr. Kip Sen.; Fancy Goods, Mrs. Doble; Groceries, Mrs. Booth; Cakes, Mrs. Kettlewell and Mrs. Watson; Coffee Set, Mrs. Booth. Miss Pam Carpenter, of Myrtle Grove, was the winner of the bride doll with blue ticket No. B74.

The Art Show competition was won by Blyth Street Kindergarten, with Seaholme Play Centre 2nd.

The success of the bazaar was due largely to the generous donations from local business people—thank you all.

Proceeds from the bazaar are to be used in purchasing sun blinds for the kindergarten.

The next beetle night will be held at the kindergarten on Thursday night, November 12, at 8 p.m. All welcome. Donation 3/- and supper will be served.

A.H.S.P.&C.A. MEETING

The committee of the Altona High School Parents and Citizens Association will meet at the school this Friday night, November 6, at 7.30 p.m.

ENGAGEMENT

The engagement is announced of Susan Helen, eldest daughter of Mr. and Mrs. J. W. McGrath, of 107 Civic Parade, Altona, to Lourence John, eldest son of Mr. and Mrs. T. G. Clancy, of 3 Severn Street, West Newport.

LIFE SAVING CLUB NEWS

The Melbourne and Suburban Beaches Association is holding its annual presentation night at the Rats of Tobruk Hall, Victoria Avenue, Albert Park, on Friday, November 6, commencing at 8 p.m.

Dancing to a five piece bank will follow the presentation of trophies. Admission is free to any members who wish to go along.

The Royal Life Saving Society of Australia (Victoria Branch) is holding its annual presentation night at South Melbourne Town Hall on Thursday night, November 26, commencing at 8 p.m. The Governor of Victoria, Major General Sir Rohan Delacombe will present the awards and trophies. Dancing will commence at 8 p.m. until 11.30 p.m. A small number of tickets have been allocated to the club and these wil be distributed at the general meeting in the club house on Tuesday, November 17, commencing at 7.30 p.m.

The swimming season officially commences on December 1 and all intending members are expected to be financial by that date. Membership and locker fees may be paid on Tuesday, November 10, at 7 p.m. prior to the executive meeting which commences at 7.30 p.m. or at the general meeting on November 17.

25 YEARS OF SERVICE

For 25 years unbroken service Mr. Joseph Sibberas, of Waratah Street, Seaholme, was presented with a watch by his employers James Hardie & Company of Brooklyn.

He was accompanied to the presentaiton ceremony at the works last Friday at 12.15 p.m. by his daughter, Mrs. Mary Said.

Mr. Sibberas has worked for this one firm since his arrival in Australia from Malta nearly 26 years ago.

C.W.A. ANNUAL MEETING

Annual meeting of the Altona Branch of the Country Women's Association will be held at the Homestead, 128 Queen Street, next Monday afternoon, November 9, at 1.30 p.m.

Mrs. Benson, Group President, will chair the meeting.

Competitions will be conducted for the best bloom from members gardens and for the best decorated cup cakes.

Youth Clubs Compete at Cricket

Werribee and Altona Church of England Youth Clubs will play a cricket match on Ford Reserve this Sunday afternoon, November 8, at 1.45 p.m.

The match, expected to finish at 5.30 p.m., will be followed by a barbecue tea at 21 Harrington Street, Altona West (Mrs. Pat Nevitt's).

Dress will be strictly 'beat' and casual and folk songs will be the theme of the night.

All club members are invited and those planning to attend are requested to notify Miss Nevitt or Raymond Price.

Bring your own meat and there is no admission charge.

Young Wives Annual Meeting

St. Eanswythe's Young Wives Group will be holding their annual meeting this Tuesdya, November 10, beginning at 8 p.m.

It will be held in the parish hall.

Business wil include the reception of annual reports and election of office bearers. If time permits—and it seems likely that it will—there will be a discussion on the talk given at last month's meeting, "Looking Outward."

VERY SUCCESSFUL FETE

The annual Altona North High School Fete ran by the Ladies Auxiliary last Saturday was a complete success and far exceeded all previous money making efforts at the school.

Net proceeds should be approximately £450.

Whilst acknowledging the work of the auxiliary a lot of credit must also go to the students themselves for their enthusiasm and initiative in organising money raising activities.

Boys and girls from the following forms conducted the various stalls—

Form 1: Plants, comics, stamps and fortune telling.

Form 2E: A most popular and well patronised barbecue.

Form 3: Soft drinks and ping pong.

Form 3c: Girls conducted an original decorated "Step-Toe-Inn."

Form 4: Boys ran minature Golf, knock-em-down and clown in the mouth.

Form 4B girls organised a dance in one of the classrooms—it was packed.

Form 5 had a special effort for a basket of fruit which was won by Mrs. Jackson of 127 McIntosh Road, Altona North.

Two competitions were conducted by the auxiliary—the bride doll was won by Mrs. Phelps, 73 Watt Street, Sth. Kingsville. The orange cake baking competition was won by Mrs. J. Platten, 23 Valerian Avenue. Mrs. Harley was a very close second.

PET SHOW AND NOVELTY AFTERNOON

This Saturday afternoon, November 7, is the Pet Show and Novelty Afternoon at Altona West State School in Belmar Avenue, at 2 p.m.

There will be prizes for the best decorated bikes, scooters and prams. Also for the most unusual pets and smallest and largest pet.

Entry fee is 1/-. A stall will be held, too.

The Mothers' Club will meet at 7.30 p.m. tonight, Thursday, November 5, at the school to finalise arrangements for the show.

ALTONA SPASTIC AID

Altona Spastic Aid Committee will meet next Tuesday, November 10, at the home of Mrs. Oakes, 9 Upton Street, at 1.30 p.m.

Tickets in the giant stocking racle on sale in Pier St. and are also available from Altona Furnishers, 13 Somers Parade.

Annual Fete

The St. Mary's Parish Fete will be held at St. Mary's Hall on Friday, November 13, from 2 to 10 p.m.

There will be well stocked stalls of sewing, novelties, Christmas gifts, cakes, sweets, books, pot plants, etc.

There will also be amusements for the children commencing at 2.30 p.m.

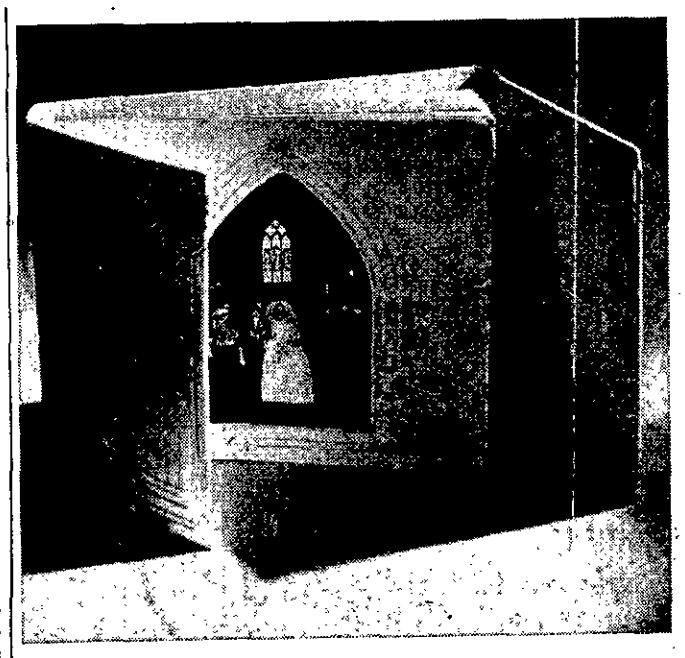

Please call and inspect at no obligation our range of exclusive wedding albums, including the archway series and musical albums.

YOUR WEDDING PHOTOGRAPHER

BARRY M. SUTTON

80 FERGUSON STREET, WILLIAMSTOWN.

Phone: 65-6017.

THE GOLD STAR EMPORIUM

CNR. PIER and QUEEN STREETS, ALTONA

Phone: 398-1102.

COLOSSAL SAVINGS SALE

STARTS MONDAY, NOVEMBER 9

YET ANOTHER RELEASE OF FIRST CLASS MERCHANDISE TO BE SACRIFICED AT SILLY PRICES

36" DIAGONAL STRIPED COTTON 1/- Yd.
Limited quantity, so be early for this bargain

36" WHITE BLEACHED LAWN 1/6 Yd.
500 yds. superb quality for quick sale. 12 yds. limit

36" TOOTALS: LYSTAV 2/11 Yd.
Slightly imperfect; this cloth needs no recommendation

36" FURNISHING COTTON CRETONNE 2/11 Yd.
In bright contemporary designs, washing guaranteed, be early

54" UNBLEACHED CALICO 2/6 Yd.
or 4 yds. for 10/-
Unbeatable for curtain linings etc. No limit.

36" FLORAL COTTON 1/11 Yd.
Outstanding value, suitable for many purposes

SALE SPECIAL

60" WHITE TEYRELENE MARQUISETTE 7/11 Yd.
Note the width, splended draping quality, suitable for all your furnishing needs.

54" x 90" BLEACHED SHEETS 9/11 Each
Wash and wear, guaranteed while they last

45" AMERICAN SHIFT LENGTHS 1½ Yds. for 15/-
1½ yds. is all that is required for your Shift. Hundreds of patterns to choose from

Hogan's Butchery
81 RAILWAY STREET, ALTONA
Phone: 398-1377.
Also Laverton 68-0491
CIVILITY

WEIGHT'S PTY. LTD.
Funeral Directors
89-91 FERGUSON ST., W'TOWN.
PHONE DAY OR NIGHT: 65-6025
(Late E. W. Jackson & Son.)
FOR FUNERAL SERVICE WITH DIGNITY AND SINCERITY, AVAILABLE ANYWHERE.

PIANO ACCORDION, GUITAR AND BANJO TUITION
INQUIRE: Church of England Hall, Queen St.. (next to P.O.) Saturdays: 9 a.m. — 10.15 a.m.
Phone for Details:
41-1986 MONDAY-FRIDAY: 10 a.m. to 2 p.m.
24-5368 OTHER TIMES
All instruments available on low deposits and
Lessons also held atALTONA NORTH, WERRIBEE and WILLIAMSTOWN.

SURFERS
SPURLING'S WEST SIDE
SURF SHOP
now open at
SCOVELL & SPURLING PTY. LTD.
Corner NICHOLSON and BARKLY STREETS, FOOTSCRAY. PHONE: 68-2084.

KOORINGAL Auto Service
NICK ATHANASIOU, Proprietor.
CR. MAIDSTONE STREET, & SOMERS PARADE, ALTONA WEST.
Major & Minor Repairs. Welding.
Electronic Tune up. Wheel Balance.
SAME DAY TYRE SERVICE. 398-1352.
ROADWORTHY TESTS

MEN'S
DINNER SUITS
FOR HIRE
ALL SIZES
Weddings, Deb. Sets, Balls, etc.
FRANK'S MEN'S AND BOYS' WEAR,
80 PIER STREET, ALTONA.
65-8940. After Hours: 314-7489.

FOR URGENT MEDICINE AT NIGHT, HOLIDAYS and WEEKENDS—
PIER STREET DUTY CHEMIST
6—9 p.m. WEEKDAYS
SATURDAYS, SUNDAYS and HOLIDAYS:
10.30 a.m.—12 Noon. 6—7 p.m.
ALTERNATING WEEKLY
Frazer's Pharmacy, 65 Pier Street, Altona.
I. L. Herbert, 76 Pier Street, Altona.

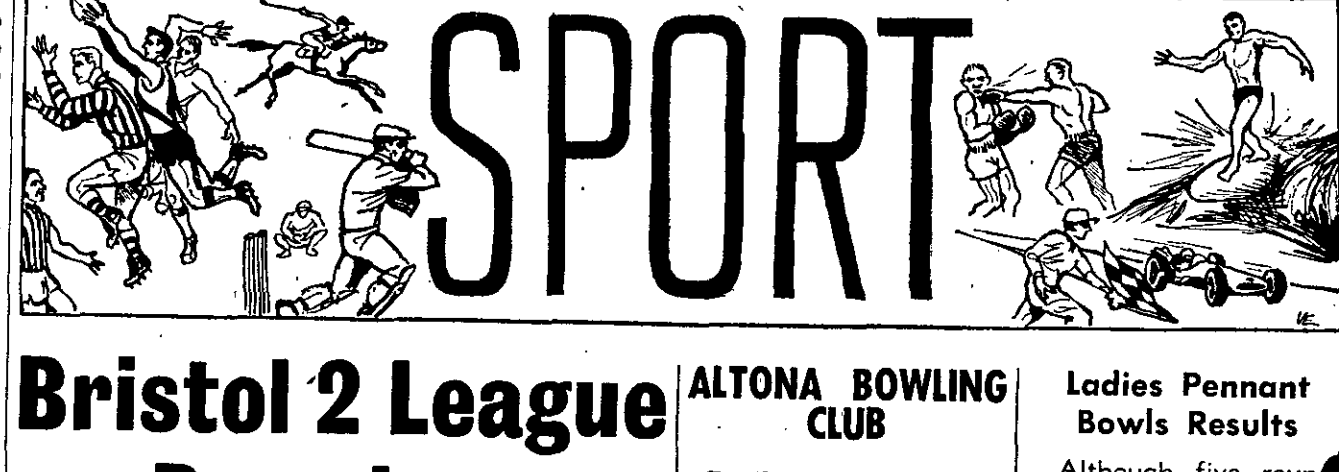

Bristol 2 League Premiers

Bristol (2), the underdogs, playing with determination, defeated the over-confident Bristol (1) 2-1, to take out the first League Premiership title.

In the first match Bristol (1) commenced comfortably, however, Bristol (2) came back to manage to win 5-2.

The second match saw Bristol (2) take a flying start to win three singles in a row, which had Bristol (1) confused. Bristol (2) kept up the pressure to take out the match.

In the final match Bristol (2) carried on from the second game ith a three singles in a row start. Bristol (1) realising that their confidence was being challenged, attempted to pick up lost ground, but Bristol (2) kept up the pressure to make the scores four all at the end of the trebles games.

In the teams game, the decider, Bristol (2) still went well to eventually take the game, match and title.

LEAGUE DEFEATS R.A.A.F.

Last Friday night the League squad played a challenge match against the Laverton Corporals Club, to emerge victorious by defeating the corporals 12-3.

A small trophy was donated to be competed for. The team winning the most matches out of three shall win it.

The League thanks the members of the club for the wonderful hospitality and the excellent supper and is now planning for the return match when the Corporals Club will be their guests.

ALTONA YACHT CLUB

Saturday Nov. 7th is the first race of the season for Altona Yacht Club. An excellent band has been booked for the Social which is to be held on November 7 at 8 p.m. at the Methodist Hall, Seves Street.

Sunday Nov. 15 is open day at Altona Yacht Club, and other bayside Clubs have been invited to participate in the races held on this date.

Social Committee members are reminded that there is a meeting on Thursday Nov. 5, at Club House.

TIT BIT

Keith Robertson's new Milne Moth looks as if it will stand up to some mighty competition.

PIGEON RACING

Eight Altona flyers sent 33 birds to Tasmania on Saturday, October 31. Results are as follows—

1st: R. & E. Hobbs, 7 hours minute); 2nd: R. Mizzi, 7.10.6 8 mins. 0 secs. (1305 yards per (1290); 3rd: L. Hopper, 7.44.23 (1177); 4th: W. Haigh & Son, 7.47.10 (1160).

NOMINATION: R. & E. Hobbs.

ALTONA BOWLING CLUB

For the second week in succession all four men's pennant teams won their matches last Saturday:—

No. 1 team 120, defeated Glenferrie Hill (3) 64—

J. Stephens, T. McMahen, T. Mitchell, T. Olliver, 25-16. G. Russell, A. Hill, J. Fisher, A. Turner, 38-11

W. Probert, R. Watson, J. Whyte, W. Monkhouse, 34-19. D. Nettleton, R. Don, A. Molloy, D. Cunningham, 23-18.

No. 2 team 96, defeated Werribee (5) 77—

C. Williams, N. Boyd, D. Watters, I. Douglas, 18-21. G. McNeilage, C. McDonald, M. Neal, W. Walsh, 26-18. W. Crofts, T. Burke, L. Smith, M. Deegan, 17-24. A. Gischus, E. Jemmeson, L. Cox, J. Flynn 35-14.

No. 3 team 73 defeated Reservoir (5) 64.

H.Woodyard, K. Andress, F.Douglas, W. Grant, 21-29 R. Douglas, G. Abberton, W. Harrison, E. Roach, 21-20 J. Carr, H. Bromley, N. Richardson, A. Shaw, 31-15.

No. 4 team 90 defeated Footscray Park (8) 59—

K. Abberton, G. Snowden, E. Davey, B. Crowe, 25-23, E. yre, A. Gore, L. Nettleton, W. Ingliss, 31-15, W. Miles, H. Harris, H. Martin, S. Pilcher, 34-17.

On Sunday there was a good attendance for mixed pairs that were played all day. Eight pairs won all three games and the ultimate winners (appropriately enough) were the two club champions Ruby and Jack Fisher.

Runners up were Isla and Bill Probert.

Further winners in the club events are—

CHAMPIONSHIP: Tom ONeal, George Snowden and liver, Bill Monkhouse, Marty Arthur Turner.

PROPORTIONAL (100 UP): John Whyte and George Russell.

PAIRS: Bob Don and Clyde Williams.

NEXT GAMES

Next Saturday the first and fourth teams are playing at home—their opponents are Sunshine Businessmen and I.C.I. No. 2 respectively. The second and third teams travel to the Sunshine Businessmens Club and Newport.

KOORINGAL GOLF

Saturday's stableford results are as follows:-

A GRADE: R. Schier 40 points (9)

B GRADE J Curry 38 pts. (11)

C GRADE W Stephens 41 points (24)

Sunday's Bogey competition was a tie between R. Patton and P. Jacobsen. Both finished square.

On Sunday a number of players paid their annual visit to Bendigo Golf Club and a most enjoyable day was had by all. A word of thanks to the organisers and artists for a job well done.

Ladies Pennant Bowls Results

Although five rounds of pennant bowls have been played by the Altona Ladies Bowling teams the No. 3 team has only completed one full game.

Two games have been washed out, one week was a bye, and the fourth was an incompleted match, although a decision was reached.

One of the games cancelled by bad weather developing was the match at home last Thursday. The No. 2 team was also playing at home on this day when after playing five ends, matches were abandoned due to the heavy rain.

The No. 1 team playing away were more fortunate. However, they were defeated by Moreland 47-76.

MOTOR CYCLING

With the good weather approaching the Newport and District Motor Cycle Club have three scrambles coming up in the next month or so and there will be plenty of racing to see.

The big TV scramble at Narre Warren on Saturday, November 21, will be well worth seeing because it is a tough track to ride on and should provide some close contests between riders, with most of the top riders competiny.

The following week, on Sunday, November 29, the Victorian Championships will be held at Ravenswood near Bendigo. More about this next week.

GOLF ASSOCIATES

At a meeting of the Kooringal Golf Club Associates recently the following members were elected to office—

President, Mrs. M. Walker; Vice-President, Mrs. A. Dann; Captain, Mrs. May King; Vice-Captain, Mrs. F. Rodger; Secretary, Mrs. V. Jacobsen; Assistant Secretary, Mrs. W. Sandilands; Treasurer, Mrs. E. Vaters; Committee, Mesdames G. Butterworth, P. Holdsworth, Molly King and M. McAuliffe.

Competition winners on Wednesday, October 28 are as follows—

9 HOLES OUT: Mrs. G. Butterworth (33), 32½ strokes.

9 HOLES IN: Mrs. W. Sandilands (27), 36½ strokes.

Broken Handicap: Mrs. A. Stewart.

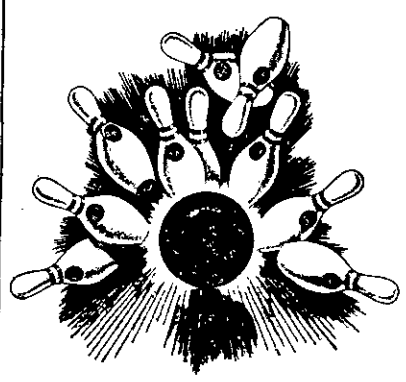

League Results From The Altona Bowl

Ladies League Results

Results of games played on Wednesday, October 28, by the Central Hotel Ladies 10-Pin Bowling League are as follows

M. & D. HOMES 3, d. LOY'S LEMONADE 0. High Games: H. Verity (M&D) 180 S. Shaw LL) 129. High Series: H. Verity (M&D). 324. S. Shaw (LL) 235.

WATTS HOME STORES 2. d. CENTRAL HOTEL 1. High Games: E. Taylor (WHS) 141 O. Williams (CH) 154; High Series: M. Putkunz (WHS) 260; O. Williams (CH) 263.

DELMANS 3. d. GUIDING STAR HOTEL 0. High Games J. McCullagh (D) 174; J. Thompson (GSH) 145; High Series: J. McCullagh (D) 301 J. Thompson (GSH) 262.

E. W. HALES 3. d. 7X 0. High Games: R. Grist (EWH) 146; M. Harris (7X) 136; High Series: R. Grist (EWH) 258; M. Harris 7X) 237.

TOP FOUR TEAMS

Delman's	68½
Central Hotel	59½
M. & D. Homes	57
Guiding Star Hotel	55½

Men's League Results

Results from the Central Hotel Men's 10-Pin Bowling League on Monday night are as follows—

Gilbertson's 3. d. Internationals 1. Hooley's 4. d. Fishers Motors 0. Amoco Wanderers 3. d. Broon's 1. Vikings 3, d. U.S.A.F. Communicators 1.

BEST GAMES

H. Brand (Fisher Motors) 219. T. McIvor (Int.) 200. P. Elvah (Wand.) 198. R. Austin (U.S.A.F.) 193.

BEST SERIES

H. Brand (Fishers) 521.

LEAGUE LADDER

	W	L
Fisher Motors	57	35
U.S.A.F. Com.	53	39
Amoco Wanderers	51	41
Hooley's	51	41
Internationals	50	42
Gilbertson's	50	42
Vikings	34	58
Broon's	22	70

WANTED FOR MURDER
DELCO DISCOUNTS
Everything for the Home
110 MILLERS ROAD, ALTONA NORTH.
Telephone: 314-6968.

JUNIORS ON TOP

Altona C.C. dismissed Southern Cross for only 24 runs due to fine bowling by M. Calaz (6/4), and Duncan (2/10).

In reply Altona declared at 9/73. Outstanding with the bat were J. Duncan 26 and G. Page 13.

These lads show great keenness in the field, especially with their catching and if they can maintain this form they can be sure of causing all teams considerable trouble. Keep up the good work lads.

SOUTH. CROSS—1st Innings:

Norton, run out	16
Lavooy, c, b Jensen	0
Robinson, b Duncan	1
Robson, b Calaz	0
Meacham, c, b Duncan	0
Williamson, c, b Calaz	0
Healy, c, b Calaz	1
Coffey, not out	2
Hutchinson, c, b Calaz	1
Germaine, b Calaz	0
Jensen, b Calaz	0
Extras	3
TOTAL	24

BOWLING: Calaz 6/4, Duncan 2/10, Jensen 1/5, Crump 0/2.

ALTONA C.C.—1st Innings:

Crump, c, b Germaine	6
Calaz, lbw, b Norton	1
Duncan, run out	26
Jensen, c, b Germaine	0
Dram, c, b Norton	2
Page, hit wkt., b Robson	13
Tregear, b Robson	1
Sipthorp, stpd., b Robson	3
Teal, b Lavooy	3
McCudden, not out	3
Golden, not out	0
Extras	15
TOTAL 9 (dec.) for	73

BOWLING: Robson 3/12, Germaine 2/13, Norton 2/14, Lavooy 1/3, Jensen 0/16.

A.N.A. IN TROUBLE IN B2 TURF

Some very good batting by Gellibrand openers *paved the way for a respectable score of 132 against Altona A.N.A. in B2 Turf last Saturday.*

K. Rohleder had all batsmen in trouble, while P. Callander gained a lot of life from the wicket and bowled extremely well. He also took two good catches.

Altona batsmen have an uphill fight with a score of 4/41 and must make a strong effort to save the match.

GELLIBRAND.—1st Innings:

Heslop, c, b Rohleder	28
Twedley, b Baillie	18
Vernon, c, b Rohleder	0
Cullinan, lbw, b Martin	27
Smith, b Rohleder	3
Davies, c, b Callandar	28
Briscoe, c, b Rohleder	4
Shorthouse, b Callandar	9
Hayes, b Callandar	5
Hatt, b Rohleder	5
Lorimer, not out	0
Extras	3
TOTAL	132

BOWLING: K. Rohleder 5/30, P. Callandar 3/12, K. Martin 1/17, A. Baillie 1/27, A. Camilleri 0/39.

ALTONA A.N.A.—1st Innings:

W. Martin, hit wicket, b Davies	17
K. Martin, lbw, b Briscoe	4
Eldridge, b Briscoe	0
Baillie, not out	11
Antonoff, c, b Briscoe	5
Owers, not out	2
Extras	2
TOTAL 4 wickets for	41

BOWLING: R. Briscoe 3/7, L. Davies 1/30.

THIRD WIN LIKELY FOR A.C.C.

Due to excellent bowling by L. Cummings (7/16), ably supported by F. Kirk (3/30), Altona Cricket Club dismissed Newport Footballers for *only 48 runs.*

With their turn to use the bat Altona C.C. declared at 5/166, J. Dellar starring with a fine 72, Mickells 34 and R. Cummings 26 not out.

At stumps in their second innings Footballers were 2/23, so an early finish can be expected next Saturday.

NPT. FOOT.—1st Innings:

Duddy, c, b Cummings	10
Spilsbury, b Cummings	14
Le Suerer, c&b Cummings	8
Dooley, c, b Cummings	14
Derbridge, c, b Kirk	0
Turner, lbw, b Kirk	0
Parker, lbw, b Kirk	8
Henwood, not out	1
Costello, b Cummings	4
Page, c, b Cummings	0
Studham, b Cummings	0
Extras	2
TOTAL	48

BOWLING: L. Cummings 7/16, F. Kirk 3/30.

ALTONA C.C.—1st Innings:

Kirk, c, b Studham	19
Duckett, lbw, b Spilsbury	4
Thomas, c, b Studham	2
Mickells, b Page	34
Dellar, b Spilsbury	72
R. Cummings, not out	26
Extras	9
TOTAL 5 (dec.) for	166

BOWLING: Studham 2/16, Spilsbury 2/48, Page 1/26.

NPT. FOOT.—2nd Innings:

Duddy, not out	20
Turner, lbw, b Cummings	0
Henwood, b Cummings	1
Dooley, not out	2
TOTAL 2 wickets for	23

BOWLING: Cummings 2/11, McCullagh 0/3, Conradi 0/4, Kirk 0/5.

BROOKLYN SPRING WORKS

All Types of Motor Springs Repaired, Set-up, Removed and Replaced.

Same-Day Service by Appointment.

706 Geelong Road, Brooklyn

Two Doors from Guiding Star Hotel.

Phone 314-6208. After Hours 391-2225.

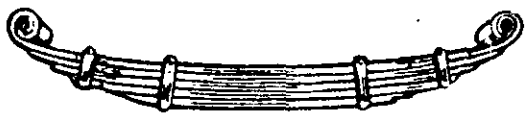

WE PICK UP AND DELIVER YOUR CAR FREE

OBSERVATION OF ARMISTICE DAY

In a public appeal to all factory owners and to all churches, Mr. J. Harvie Picken, President of the *Victorian Chamber of Manufactures, today called* for a State-wide signalling of the remembrance of Armistice Day by the blowing of factory whistles and the tolling of church bells preceding the two minutes' silence at 11 a.m. on November 11 next.

Mr. Picken said it would be a wonderful idea to herald the observation of two minute's silence across the breadth of the nation.

"This would enable many people in their homes and about their business on the streets to share in the observation of Armistice Day at the correct time along with those in offices and factories," Mr. Picken said.

"We must not allow the debt of gratitude we owe these who gave their lives defending this country in two World Wars to be pushed into the back of our minds with the passage of time."

"A public observance of Armistice Day, signalled by whistles and church bells will remind all Australians, both new and old, that heritage in this land has been preserved at the cost of men's lives," Mr. Picken concluded.

Application Refused

An application for a permit to sell fish in the Altona area for one day per week has been refused a St. Albans resident who holds a hawker's licence.

The applicant has been advised it is contrary to council policy to permit such food vending.

GOOD SCORE FOR C.C. IN B2 TURF

***Having first use of the* wicket Altona C.C. B2 Turf were dismissed for 166, Robertson making a fine 44, Harris 30, Duncan 30 and Stafford 22.**

In reply Spotswood Imps. are 2/37, Harrison being the wicket taker with 1/4. If they can keep the pressure on the Imps. from the start of play next Saturday their excellent score of 166 should assure them of victory in this game.

Martin Crump made his debut with the B2 Turf, and also J. Duncan, who made 26 with the juniors and 30 in B2 Turf.

ALTONA C.C.—1st Innings:

Harrison, c, b Barber	3
Hoskens, b Johns	8
Stafford, lbw, b Johns	22
Cook, b Johns	0
Robertson, c, b May	44
Harris, c, b Maher	30
Duncan, c, b Barber	30
Russell, not out	5
Crump, c, b Cairns	8
Sizeland, b Barber	0
Norman, b Cairns	5
Extras	11
TOTAL	166

BOWLING: Barber 3/17, Johns - 3/43, Cairns 2/19, May 1/9, Maher 1/25.

SPOT. IMPS.—1st Innings:

Maher, not out	9
Davis, run out	9
Peel, lbw, b Harrison	14
Heriot, not out	0
Extras	5
TOTAL 2 wickets for	37

BOWLING: Harrison 1/4, Stafford 0/5, Norman 0/7, Hoskens 0/16.

W.F.D.C.A. DRAW

The fourth round of the Williamstown and Footscray District Cricket Association to be played on November 14 and 21 is as follows—

A TURF

Kororoit Stars v. Williamstown Imps. Altona v. Altona A.N.A. Newport A.N.A. v. Newport Footballers. Williamstown C.Y.M.S. v. West Newport.

B1 TURF

Spotswood Imps. v. C.S.R. Newport Baseballers v. Williamstown R.S.L. C.F.C. v. Southern Cross.

B2 TURF

Gellibrand v. Spotswood Imps. (at The Strand on the matting). Power House v. Altona A.N.A. (at No. 2 Digman Reserve). Altona v. Newport A.N.A.

MATTING

West Newport v. Williamstown C.Y.M.S. Newport Y.C.W. v. Newport Football. Southern Can v. South Cross (at South Kingsville). Youth Centre v. South Kingsville. W.T.S.O.B. v. Newport R.S.L.

JUNIORS

Williamstown R.S.L. v. St. Mary's A. Newport A.N.A. v. Youth Centre. West Newport v. Altona North Tech. Altona v. St. Mary's B. Southern Cross v. Newport Y.C.W.

bank as you shop!

Do your savings banking with

Mrs. D. P. PYMAN

Self Service Grocery Store

26A Upton Street

ALTONA

agent for the Wales savings Bank.

- SAVINGS ACCOUNTS OPENED
- DEPOSITS ACCEPTED
- WITHDRAWALS PAID

Start a savings account now—you'll get quick, friendly, and confidential service.

the WALES

BANK OF NEW SOUTH WALES SAVINGS BANK *LIMITED*

SBA64656V

76 Railway Street. (Opp. Railway Stn.) **PHONE: 398-1419.**

"The Price is Right"

Eve Gwendoline

Spring Fashions for all Occasions.

Ladies Latest Styles.

Ensembles, Millinery, Stoles, Gloves, etc.

Blouses, Skirts, Slacks, Knitwear, Swimwear.

Maternity Wear.

LAY-BY.

Ford

FALCON

You'll like all you see and feel in the

NEW FALCON SQUIRE

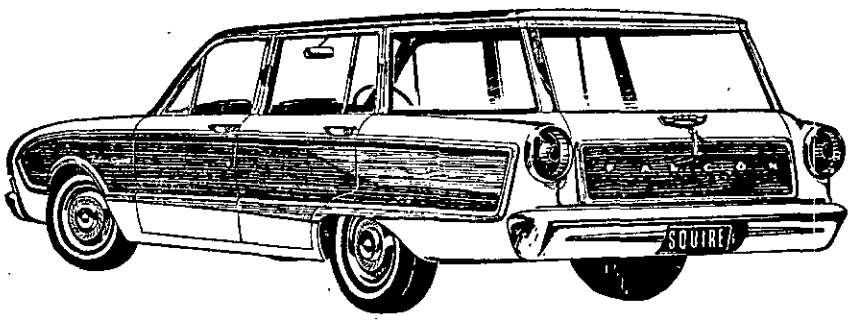

If you'd like Australia's most distinctive and value-packed station wagon — then the Falcon Squire is for you. It brings you exclusive styling, unlimited luxury from deeply-padded seats and wall-to-wall carpets, sparkling performance from your choice of 2 engines — the "Pursuit 170" or the optional 121 horsepower "Super Pursuit" Squire, like every Falcon, brings you twice-a-year service, too . . . self-adjusting brakes, 36,000-mile lubrication and other advanced features mean service stops only twice-a-year, or each 6,000 miles. Right now we have a Falcon Squire in our showroom for you to inspect, and test-drive. Call in personally, or telephone and we'll be happy to bring it to your door at a time that suits you.
High trade-in values . . . easy terms . . prompt delivery.

HEATHS MOTORS (WERRIBEE) PTY. LTD.

MELBOURNE ROAD, WERRIBEE. PHONE WERRIBEE 412.

SWING BRIDGE 464 MOTORS

GEELONG ROAD, BROOKLYN.

1963 EJ WAGON
This vehicle has literally only completed delivery miles, finished in gleaming light green under ivory duco. Tyres as new, reg. for just on 12 months, mech. perfect, for only £1300 you can buy a new wagon, but this is almost new at only.
£945 WEEKLY £5/0/0

1960 FB WAGON
Extra long reg., extra good tyres, extraordinary duco for this model, lilac with ivory flash, extra superb interior trim, extra careful one owner, extra good value, for extra smart buyer with no extra in the bank than your next door neighbour.
£695 WEEKLY £4/10/0

1961 VW 1200 SEDAN
For economy and durability you can not go past VW. This one is no exception to the rule. Finished in Beryl Green with matching trim, good reg. and tyres. This car is offered well below VW dealer prices.
£525 WEEKLY £3/5/0

1961-62 EK's HOLDEN
We have a select range of these vehicles in stock at the moment, colour to suit. All have good long reg. and tyres.
£695 WEEKLY £4/5/0

1961 EK HYDRAMATIC HOLDEN
Owned by 1 fastidious person from new. This car has many unused miles left. Reg. just under 12 months. Tyres as new motor and transmission excellent, colour is white over primrose, with light green matching trim.
£695 WEEKLY £4/5/0

1963 EH VAN
It's in fantastic condition, unmarked duco, low mileage, tyres as new, eleven months reg. Finished in blue paint work, this vehicle would suit any commercial vehicle buyer priced way below currant prices.
£845 WEEKLY £4/5/0

1956 CHEVROLET
An executive car from new and maintained as such, this would suit some one looking for a class vehicle at a price to suit any pocket. Ivory and Grey duco, red unmarked carpet, red leather trim, tyres fantastic, good reg. many, many, unused miles left.
£595 WEEKLY £4/0/0

1962 HOLDEN EJ SPECIAL SEDAN
Although this vehicle is an ex-private hire unit it has been very well maintained and tested and repaired to give you many miles of happy motoring, recently reduced. Ivory and Grey so that only yourself will know it has done hire work, why not consider this bargain and save hundreds of £'s.
FULL PRICE ONLY £725 WEEKLY £4/10/0

1963 HOLDEN EH SPEC. STAT. WAGON
An excellent opportunity to buy the latest model Holden wagon at a very big saving this vehicle is presented in ivory duco with maroon interior trim absolutely as new in every respect. New car terms O-K warranty.
£1,050 WEEKLY £5/18/6

1962 MORRIS MAJOR DELUXE SEDAN
The snappiest looking car of this model in Melbourne, a genuine one owner low mileage vehicle in as new condition throughout, colour Green and Ivory, fitted many extras. Test drive this beauty today.
£595 WEEKLY £3/18/0

1959 VOLKSWAGEN SEDAN
A genuine bargain finished in Ivory duco with Fawn interior trim, has all good tyres, long registration, must be seen to be appreciated.
£395 WEEKLY £3/5/0

1961 HOLDEN SPEC. STATION WAGON
Must be seen to be appreciated. Finished in sparkling Tan and Ivory duco with matching interior trim, has long registration very well shod. Test drive welcome.

AND MANY MORE CARS TO CHOOSE FROM.

SWING BRIDGE MOTORS
464
GEELONG ROAD, BROOKLYN.
Phone: 314-9100. — Phone: 314-9109.
After Hours: 94-2896.
Open Friday nights till 9.30 p.m.
All Day Saturday.

BOMB BLAST IN ALTONA WEST

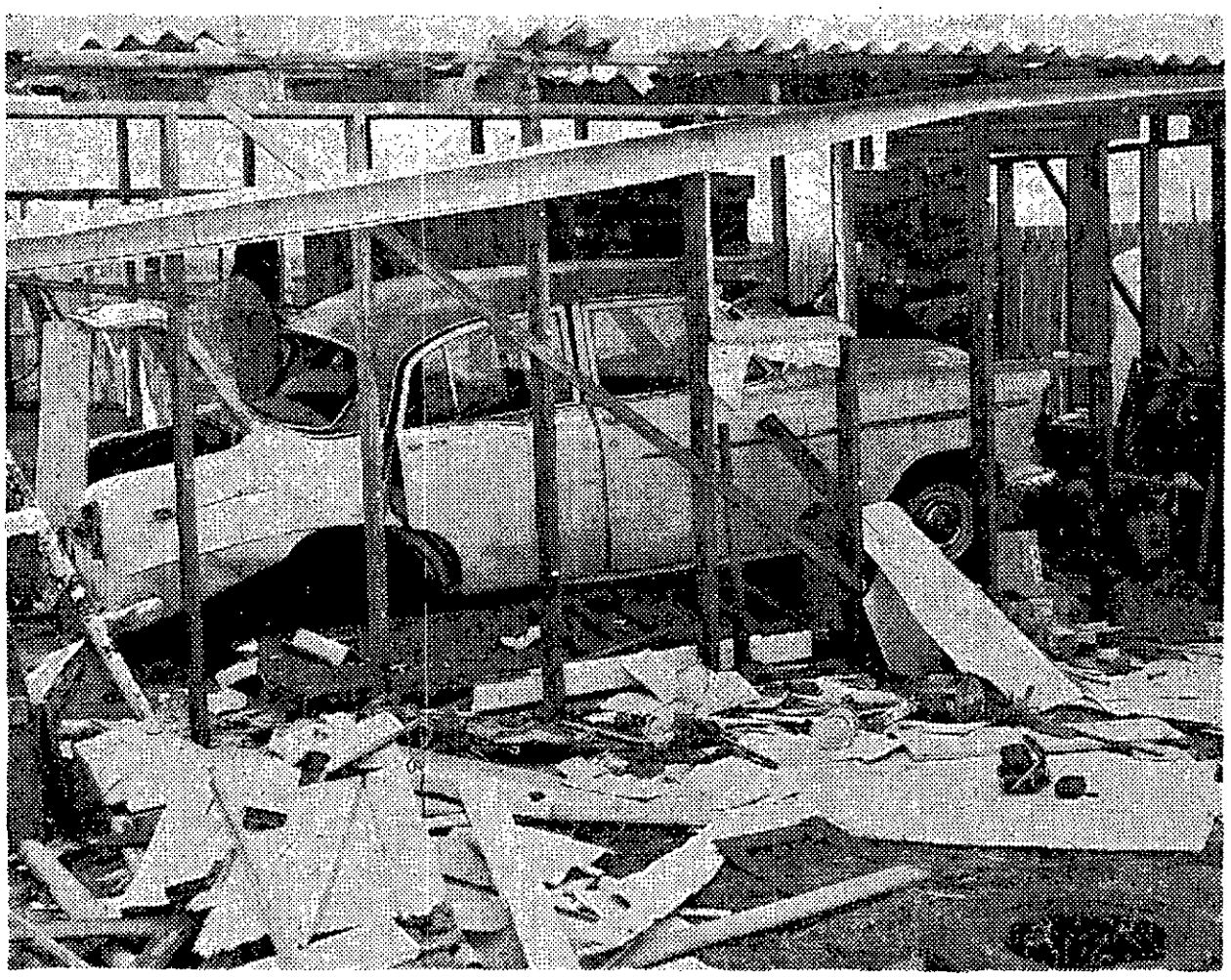

Pictured above is the scene of the garage and car after the explosion early on Tuesday morning last.

Cup Day 1964 will long be remembered by Mr. K. McGowan and his family of Galvin Street, Altona.

However, it will not be for the good fortune brought to them.

Early in the morning an explosion badly damaged the garage and 1958 Holden car belonging to Mr. McGowan.

Police believe an intruder entered the garage about 5 a.m. and placed a bomb beneath the car.

The deafening explosion awoke the neighbourhood and the immediate reaction of most people was that there had been an explosion at the nearby petrochemical complex.

Mr. McGowan told police that he, his wife and daughter were awakened by a loud explosion about 5 a.m. He ran outside to find a cloud of dust rising from his garage.

On September 30 a van burned and exploded in the garage of Mr. McGowan's mother-in-law who lives nearby.

Detective-Sergeant P. M. Stanfield of Footscray C.I.B., said the two explosions were too close together to be a coincidence.

"The person responsible for yesterday's explosion knew something about explosives. It was rather a clean job," he said. He suspected the bomb was made from gelignite, however, this had not been firmly established.

The explosion blasted the fibro-cement walls and roof from the garage. The rear driver's side wheel of the car was ripped from its axle and the interior was wrecked.

On Tuesday night police charged a 19-year-old apprentice electrical fitter on three charges in connection with the explosions.

He was charged with possession of explosives and on two counts of manufacturing explosive substance causing actual damage to property. He was remanded to appear in court on November 11.

Bank's Loan to Altona

The State Savings Bank of Victoria has granted a further loan of £25,000 to the Shire of Altona, repayable over a 10 year period.

The loan money would be used to pay the council's contribution for roadworks carried out with Country Roads Board works in Millers and Blackshaws Roads.

Mr. E. G. Jemmeson, manager of the bank's Altona branch, said that this loan was further evidence of the State Saving's Bank's willingness to assist local government authorities whenever possible. It was the second £25,000 loan the Bank had granted the Shire this year for roadworks.

Mr. Jemmeson added that the State Savings Bank had lent over £16,000,000 in the last financial year to public and municipal authorities—a vast contribution to the development of the State.

Cr. J. J. Ginifer, Shire President, said that this action was evidence of the State Saving's Bank's confidence in Altona.

WANTED TO BUY

SLOW COMBUSTION STOVES WANTED. WITH OR WITHOUT HOT WATER SERVICES (PREFER WITH) ANY CONDITION. PAY CASH AND CART AWAY. RING 45-6700 OR AFTER HOURS PHONE 47-7929.

TRAIN TIME TABLE CHANGED

Minor changes in the times of trains on five suburban lines will start next Monday.

The Minister of Transport (Mr. E. R. Meagher) said that the lines concerned were Williamstown, Altona, St. Albans, Dandenong and Frankston.

Changes in time tables had resulted from alterations to country train schedules, particularly on the Geelong line.

Some suburban trains would leave earlier and others later than at present.

Details were available at local stations and Victorian Revised time table booklets for the lines concerned would be available in a few days.

DRESSMAKING

DRESSMAKING, ladies and childrens, bridal and evening wear. Mrs. Skidmore 62 Queen St., Altona.

ASHTON'S CIRCUS ALTONA

SAT., NOV. 14, 8 p.m., Mat 3.30.

SEE A REAL CIRCUS—SEE "ASHTON'S" SHOW OF SURPRISES.
CIRCUS AND ANIMAL ACTS FROM ALL PARTS OF THE WORLD.
AUSTRALIA'S OLDEST CIRCUS—132 YEARS.
ZOO OPENS DAILY—FREE OF CHARGE.
POPULAR PRICES.

WERRIBEE: Thurs., November 12.
LAVERTON: Fri., November 13.
IN AID OF LIONS CLUB.

BARRISTER and SOLICITOR

LEO BROBEN, Barrister and Solicitor, of the Supreme Court of Victoria, has commenced practice at 58 PIER STREET, ALTONA, and will engage in all forms of legal work.
OFFICE HOURS: Mon. to Fri. 9.15 a.m.—5 p.m. Sat. 9.15 a.m.—12 Noon.
Phone: 398-1477.

WERRIBEE GOLF

Last Saturday, October 31, was the final day of the 1964 season and 34 pairs hit off in perfect spring weather to play Canadian Mixed Foursomes.

President Mr. George Tinkler welcomed members, associates and visitors from Ballarat and Bairnsdale clubs.

Vice President Mr. Bob Cole presented the trophies for the afternoon to: BEST GROSS: 75, Les and Rosa Brighthope; BEST NET: 57½, G. Tinkler and Miss A. McNaughton; PUTTING: 24, Jack and Lauris Andrews, on a countback from M. McCallum and M. Hickey.

Leading 10 cards returned were as follows—

G. Tinkler and Miss A. McNaughton, 57½; Mr. and Mrs. L. Brighthope, 58½; S. Richmond and Mrs. Sinclair, 59; J. Kemp and Miss Morris, 59½; I. Luhrs and Mrs. Luhrs, 60; J. Andrews and Mrs. Andrews, 61½; R. Cole and Mrs. Cole, 62½; B. Lange and Mrs. Shanahan, 62½; J Frost and Miss Windsor, 63; C. Gamble and Mrs. Gamble, 63; Mr. Gibbs and Mrs. Gibbs, 63.

Members Trophy was won by G. Campbell with 60 net.

After a very enjoyable buffet tea, 100 taking part, Mr. Tinkler presented the trophies for the year and thanked the associates for the providing of the tea and for their help during the year. He then introduced Mrs. Pat Shanahan, who presented trophies to the associates and then handed a cheque for £270 to George—the associates effort for the year.

This was followed by an enjoyable dance and then supper brought a perfect day to a close.

ALTONA BOWLING CLUB NEWS

Final reminder to all ladies drawn to play in the first round of pairs. The four games in the first round must be played tomorrow, Friday, Nov. 6, commencing at 2 p.m.

Next social event for the club will be the Mad Hatter's Night on Saturday, Nov. 14. All members are urged to enter into the spirit of the night and to start work on their original creations.

Ladies hope to see two of their pennant players who have been out of action back with their teams next week. Joan Milliken has been ill and Jean Cheasley was injured in a car accident.

Birthday greetings to Dot Gadsden, Lorna Walsh and Edna Eyres.

Roster for Saturday, Nov. 7 is E. Thomas, E. Eyres, V. Douglas, J. Pugsley and S. Dawes.

Council Estimates For 1964-65

Estimated expenditure in the Shire for the year 1964-65 is £755,988.

Revenue to meet this expenditure is expected to become available from—

General Rates	£334,543
Pan Charge	32,100
Loans	261,835
Government Grants	16,335
Transfer from other Council funds	43,000
Public Works	29,400
Council properties	22,675
Miscellaneous	16,100
	£755,988

A summary of the planned expenditure is—

Deficit at September 30, 1964	£25,000
Roads and Streets	149,690
Health Service	78,140
Council properties	243,125
Other works and services	45,186
Loan repayments	90,600
Grants and contributions	34,470
Administration	58,282
Transfer to other Council funds	31,495
	£755,988

Estimates for Health Selvice Expenditure includes—

Administration £4100, Garbage Service £14,175, Home Help £3650, Immunisation £370, Dental Service £2000, Infant Welfare Service £5620, Kindergarten £10,625, Meat Inspection £5500 and Sanitary Service £32,100.

Civic Centre £12,600 (including £7000 for office alterations), land acquisiton £85,000, library £50,000 (building only), maintainence council properties £8225, cost of pound and ranger £1150, equipment and furniture £4850, plant maintenance £20,500, new plant £22,000, extensions for dental services at two infant welfare centres, parks and gardens £34,800 (including a capital expenditure of £6000).

Most of the expenditure for other works and services will be on the library service and £1500 has been set aside for an instructor for the Altona Youth Club.

Grants and contributions include a charity vote of £500. Fire Brigade contribution £15,500. Superannuation £5200. Payroll Tax £3875. Pensioners firewood £2250, and £1000 for the Elderly Citidens Welfare Centre.

Transfers to other Council Funds will include £6755 to the Elderly Citizens Welfare serve, £3000 to the Long Service Leave Reserve, £18,000 to Plant Replacement Reserve and the remainder to Loan Sinking Funds.

RIFLE SHOOTING

Three hundred yards was the range fired in the third stage of the Thompson Bros. teams shoot. The gold team was the winning team by a narrow margin of 0.6.

The A Grade weekly shoot was won by G. Thomas with R. McKean winning the handicap. The B Grade winners were R. Simmons scratch, and I. Roberts handicap.

Next Saturday the Werribee Club will take part in the quarterly match at Williamstown. The winner of this match will be the 19th Union Champion.

A GRADE

G. Thomas: 47, 48 (1.3)—96.3; R. McKean: 48, 45 (3.3)—96.3; D. Breguet: 44, 46 (3.6)—93.6; B. Comben: 43, 48 (1.3)—92.3; P. Mark: 45, 42 (5)—92; J. Richmond: 45, 44 (2)—91; D. Clark: 42, 42 (4.3)—89.3; R. Horton: 42, 44 (3)—89; R. Hopper: 41, 44 (4)—89; S. Edwards: 37, 42 (4.6)—83.6; R. Marrall: 39, 31 (3.3)—82.3; D. Gould: 38, 38 (5)—81.

B GRADE

R. Simmons: 38, 40 (6.6)—84.6; J. Roberts: 36, 40 (7.3)—83.3.

CRICKET

I.O.R. v. LAVERTON

I.O.R., winning the toss and electing to bat on a good batting wicket, were given a good start by the aggressive hitting of B. Comben (41) and a fine innings of 64 not out by W. Comben. They were supported by G. Share (21) and K. Parker (24) and this enabled them to build up a formidable total of 168.

The fielding of Laverton, although marred by occasional lapses, was very good, and ably supported their bowlers, who forced the batsmen to fight for their runs.

Their effort to keep I.O.R. to 168 in an afternoon was good, and in view of the strong Laverton batting line up, could have kept I.O.R. to a losing score with this total. The match will be completed next Saturday.

I.O.R.—1st Innings:

B. Comben, c, b Tibbes	41
K. O'Brien, b Menzel	9
Brown, lbw, b Waghorn	0
W. Comben, not out	64
Share, lbw, b Fuller	21
J. Comben, c, b Waghorn	2
Parker, c, b Harvey	24
Edwards, b Skehan	0
Fielder, lbw, b Skehan	0
B. O'Brien, b Tibbles	0
McCormack, run out	0
Extras	4
TOTAL	168

BOWLING: K. Skehan 2/16, J. Tibbles 2/23, B. Waghorn 2/25, L. Fuller 1/29, K. Harvey 1/32, B. Menzel 1/40.

KEEP THEM OUT!

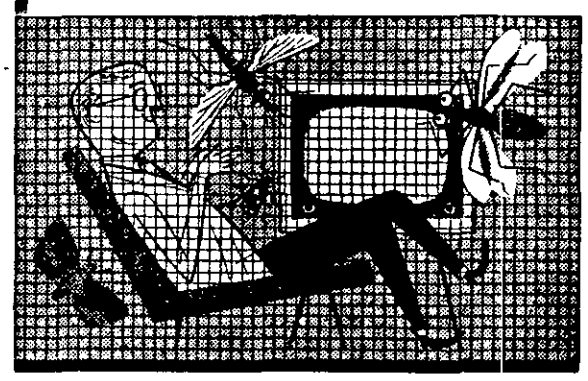

Eliminate Flys, Mosquitoes and all disease carrying insects with custom made aluminium screens.

FROM ONLY 29/- EACH COMPLETE.

Aluminium and Wrought Iron Doors Made to Measure.

DIRECT FROM MANUFACTURERS.

FREE Measure and Quote. 33-3015, 33-1584.

ERIC GORDON & CO.

117-121 Rankins Road, Kensington.

THOR CONCRETE PRODUCTS

A SOLID INVESTMENT

Increase the value of your home—Protect your family's health.

Install a septic tank complete with all fittings.

Telephone 336-7221, after hours ring 838-925 for full information.

No cost or obligation.

CHEAP! CIGARETTES & TOBACCO

NO LIMIT.

McDONALD'S HAIRDRESSER & TOBACCONIST

78 RAILWAY STREET, ALTONA

30 ANDERSON STREET, YARRAVILLE

VISCOUNT 3/-	ALBANY 3/3	MARLBORO 3/3	ROTHMANS 3/3	KOOL 3/3	ALPINE 3/-
TURF and CAPSTAN 2/9	PETER STUYVESANT 3/4	CRAVEN A FILTER 3/3	PHILLIP MORRIS 3/3	EVERY BRAND OF CIGARETTES CHEAP	TEMPLE BAR 3/3
DRUM and MIDLANDS TOBACCO 6/6	AMPHORA 6/2	ALL TOBACCO REDUCED	ERINMORE FLAKE 7/- MIXTURE 7/4	CAPSTAN HAVELOCK CHAMPION READY RUBBED TOBACCO 5/6	HAVELOCK CHAMPION LOG CABIN CAPSTAN FINE CUT TOBACCO 5/5

BULK STORE IS BULGING

THOUSANDS OF POUNDS WORTH OF STOCK SLAUGHTERED TO CLEAR!

NEVER-TO-BE-REPEATED BARGAINS!

OPEN 9.05. a.m. Commencing Thursday

Never to be Repeated Furniture and Electrical Bargains

3-PCE. VINYL-COVERED LOUNGE SUITES
Features sturdily built bed-settee and 2 loose cushion chairs. **£49-19-6**

5 PCE. KITCHEN-DINING SETTING
5 Quality pieces. Featuring wood grain laminex table. 4 chairs in heavy vinyl **£34-19-6**

OCCASIONAL CHAIRS
Many styles and colours in this range all drastically reduced. Some below cost. from **£6-19-6**

COMBINATION WARD-ROBES
Ideal for the boys' room. 4 drawers mirror and hanging space. Stained or raw finished. **£14-19-6**

4-SPEED RECORD PLAYERS
Famous name change in attractive vinyl covered case. Hurry for these. **£20-0-0**

FAMOUS NAME MANTEL RADIOS
Brand new fully transistorised mantels. Can also be used portable. ½ normal price. **£17-0-0**

ELECTRIC PORTABLE MIXERS
No one can better this value. Brand new in cartons. Famous name **£10-0-0**

FULLY AUTOMATIC WASHING MACHINE
No trade-in needed for this fantastic offer. One glance will convince you of the value. **£170-0-0**

PERSONAL SHOPPING — NO MAIL OR PHONE ORDERS 'CASH ONLY'

Cox Bros.
60-62 PIER STREET, ALTONA.
Phone: 398-1283.

£10,000 Loan to Altona Council

To enable purchase of a heavy duty excavator loader to expedite the construction of roads in Altona North, Australia and New Zealand Savings Bank Limited has made available to the Altona *Shire Council a loan of* £10,000.

Manager of the bank's West Footscray Branch, Mr. D. O. Thomas, stated that good support for the Savings Bank by the public in this district has made it possible for funds to be released to such bodies to assist in desirable and necessary developmental work.

Since its establishment in 1956 A.N.Z. Savings Bank has made available substantial funds to semi-government and municipal bodies for essential projects and in particular, those associated with housing. In addition, individuals and co-operative housing societies have been generously assisted in accordance with the Bank's desire to do everything possible to help the housing situation.

The Shire President (Cr. J. J. Ginifer) said that the machine was recently delivered and is proving its value in the construction of the avenues north of Blackshaws Road to serve 600 householders. The Shire Engineer (Mr. R. C. Simmons) stated that the council-owned machine would result in economies in construction work and be available when and where required.

DECISION ON TAXI DELAYED

A decision on an application to the Transport Regulation Board for an extra taxi licence for Altona has been delayed by the Board.

This advice was forwarded by the Board to Altona Shire Council.

The local taxi proprietor is very concerned that after a wait of seven weeks, this unsatisfactory decision has been given.

He points out that the taxi service is increasing at a great rate and his present service is deteriorating because there are not enough taxis available on Thursdays, Fridays and Saturdays.

At the council meeting last week Cr. S. McIntosh stated the council should do all in their power to achieve better transport for residents.

On the motion of Cr. G. den Dulk, council resolved to write to the Board urging them to expedite a favourable decision on the matter.

Investigation For Jetty at Seaholme

An officer of the Ports and Harbours Branch of the Public Works Department recently visited Altona to investigate the requested provision of a jetty at Seaholme.

The Altona Council shortly expects to receive his report on the project.

Last week Mr. Woods of the Board of Works visited the foreshore to inspect the proposal concerning the raising of the reef at Seaholme to act as a boat harbour.

Mr. Phillips, President of the Altona and Seaholme Boatowners Association, was invited and accepted the invitation to join in the inspection.

Census for School Crossing

As the first stage of obtaining a school crossing in the vicinity of St Joseph's Girls' School in Maidstone Street a census of traffic using this road will be taken by the Shire Engineer, Mr. R. C. Simmons.

.....This was the outcome of a request from Cr. G. den Dulk that a school crossing be installed near this school.

Mr. Simmons said the council had to receive the permission of the Traffic Commission.

Your Expert Local Tradesmen

BUILDERS

C. TRICKEY, Builder,
12 DAVID ST., ALTONA
Buildings, House Renovations and Alterations.
Phone: 65-8746.

PAINTERS

K. BEALES
Painter, Decorator, Paperhanger, Texturer.
24A Bent St., Altona.
Phone: 65-8608.

GARDEN SOIL . . .

Give your garden the best
DARK CARRUM AND RIVER SOIL
CEMENT, SAND, SCREENINGS, LIMIL, STONE, DUST, AND FILLING.

A. E. GRIMES
417 Blackshaws Road, Altona North.
Telephones: 314-6844. If no answer ring 317-8096.

BUILDERS

JENKIN & CONABERE
BUILDERS AND CONTRACTORS
Homes, Property Renovations and Extensions. Interior or Exterior. No Job Too Small.
56 MAIDSTONE STREET, ALTONA.
Phones: 398-1510, 35-8755.

G. C. O'CONNOR
ELECTRICIAN

103 PIER STREET, ALTONA.
Phone: 65-8689.
REPAIRS —— NEW INSTALLATIONS
ALTERATIONS

For Sand, Soil, Screenings, Cement, etc.,
CONTACT G. TARASCIO
22 DAVID STREET, ALTONA.
Phone: 398-1281.
All materials stocked in yard. Any Quantity. Available at LOWEST PRICES.
OPEN 7 DAYS PER WEEK.

Fencing

For Prompt, Efficient Service Contact
Altona Fencing
COMPANY PTY. LTD.
ALL WORK EXPERTLY HANDLED BY TRADESMEN
Cheapest Rates
FRONT FENCING A SPECIALTY
Phone 68-0391 for Free Quote or Inspection.
GEELONG ROAD, LAVERTON.
After Hours Phone: 65-8961.
BUILDERS' INQUIRIES WELCOMC
CASH OR TERMS

D. & F. SMITH

Wrought Iron and Sheet Metal.
Light Steel Erection.
4 DE BRUN COURT, LAVERTON.
Phone: 68-0279.

Wrought Iron Products

ALAN H. GARDNER, 193 QUEEN ST., ALTONA.
Phone: 65-8918.

COACHING

Secondary, Technical, Maths, Science, English, Solid Geometry, &c.
Evening Tuition - .No Classes
TECHNICAL COACHING SERVICE (Regd.)
Inquiries 68-6728 (9 am.-5 pm.)

DRIVING SCHOOL

PERCY'S DRIVING SCHOOL
Expert Tuition.
Immediate Service.
Phone: 398-1235

PLUMBER

RAYMOND J. COLLINS
LICENSED PLUMBER
30 EPSOM ST., LAVERTON.
Phone: 399-1160.
Jobbing work and maintenance a specialty.

MERCURY HIRING
PTY. LTD.
479 Ballarat Road, Sunshine.
DAILY HIRING

ITEM	RATE
Rotary Hoe	£3 0 0
24" Bench Saw	£3 0 0
30" Swing-Saw	£4 0 0
Rock-Drill	£4 0 0
24" Chain Saw	£3 15 0
Floor-Sander	£2 10 0
7½" and 9½" Carpenter's Saw .. from	£1 10 0
Electric Jack Hammer	£1 5 0
High-Pressure Spray-Unit	£2 0 0
Low-Pressure Spray Unit	15 0
Electric Welder	£1 0 0
Heavy-Duty Pump	£3 0 0
Concrete Vibrators	£3 0 0
Rotary-Scythe	£3 0 0

ALSO, ladders, jacks, chain blocks, ramset-gun, floor-cramps, mixers, barrows, drills, motor mechanc's kit, stocks and dies, etc.
Phone: 311-1452
UNDER NEW MANAGEMENT

FOR ALL YOUR NEW AND USED
Furniture, Kitchen Sets, Lounge, Suites Unpainted Furniture, Paint and Bedding call at—
52 ROSE ST., ALTONA, 398-1379,
84 RAILWAY ST., ALTONA,
or AVIATION RD., LAVERTON. 68-0493.

ROBERT'S NURSERIES

17 DOUGLAS PARADE, WILLIAMSTOWN.
65-5066.
SEMI-ADVANCED AND WELL ESTABLISHED TREES AND SHRUBS FOR ALTONA CONDITIONS SEEDLINGS, FULL VARIETY.
FREE DELIVERY

McLEANS

FUEL, FODDER
WOOD — COKE — BIRD SEED — BRIQUETTES
All Poultry Requisites.
Prompt service assured to old and new customers.
Cnr. McBAIN and RAILWAY STREETS.
65-8731 65-8731

ROTARY HOEING

Grass and lawns cut, blocks cleared.
RIVER SOIL
Wrought Iron—Made any time, any place.
FOR HIRE
2½ cu. ft. concrete mixer with barrow and car trailer with canopy.
10 KINGSFORD ST., LAVERTON
Phone: 399-1156.

UPHOLSTERY

EXPERTLY DONE
Kitchen, Lounge Suites, Car Seats, etc.
FREE Quotation, Prompt Service.
E. FLATZ,
28 GALVIN STREET, ALTONA.
Phone: 398-1227.

MISCELLANEOUS

SAWS sharpened and set at Economy Hardware, 51 Pier Street, Aitona.
RADIO and electrical repairs at Economy Furniture, 51 Pier Street, Altona.

A. HUGHES

514, 524 Melbourne Rd., Newport.
Phone: 65-2381.

Screenings	Briquettes
Stonedust	Coke
Sand	Wood
Garden Soil	Mill-Ends

Salamander
Cement (Gippsland and Geelong) 11/6
Limil, 7/6.
PROMPT DELIVERY
Phone: 65-2381.

ASH FILLING
SUPPLIED

First Class River Soil, Screenings, Stone Dust, Sand, etc.
MATTHEWS BROS.,
120 MASON STREET, NEWPORT
391-1825, 391-2152, 391-2120.

MOWER REPAIRS

Hand Mowers ONLY overhauled and precision ground.
4 LULY STREET, ALTONA NORTH
(Off Millers Road, corner of Shell Garage.)

NEWPORT CLEANING SERVICE

G. BLACKWELL, 391-3529.
22 ARARAT STREET, WEST NEWPORT.
Daily Office and Factory Cleaning, Hotels, Hospitals, Houses, Floors, etc., Schools.

TED FRANKS

ELECTRICAL CONTRACTOR
A GRADE
TV, RADIO AND ELECTRICAL APPLIANCES OF ALL DESCRIPTIONS. ANTENNAES ERECTED. REPAIRS—ALTERATIONS—NEW INSTALLATIONS
4 ROMAWI STREET, ALTONA.
Phone: 65-8706.

Mick Ellis'
Painting Service

HOUSES — FACTORIES — OFFICES
9 GLOUCESTER COURT, SEAHOLME.
Phone: 65-8403.
QUALITY WORK — QUALITY MATERIAL

FOR ALL YOUR CONCRETE WORK
Seaholme Paving Co.

20 WEBB STREET, ALTONA.
All Work Guaranteed.
PROPRIETOR: T. IPSA,
Phone: 65-8692.

REFRIGERATION SERVICE

Commercial and Domestic
INSTALLATION AND REPAIR SERVICE.
38 VALERIAN AVE., ALTONA NORTH.
Phone 314-5303 All Hours.

FOR ALL CONCRETE WORK SEE
Altona Paving
COMPANY
41-43 DAVID STREET, ALTONA.
Phone: 65-8437.
ALL WORK GUARANTEED

PLUMBER

A. Hansen, Licensed M.M.B.W.
13 David St., Altona. Phone: 398-1271.
Central heating, hot and cold installation, gas fittings, general plumbing.

PLUMBER
H. ALLEN
LICENSED M.M.B.W.
Hot and cold water installations. Septic tanks, sewerage, house installations, all general plumbing.
13 STANLEY STREET, ALTONA.
398-1488

VINYL TILES

LINO, RUBBER, CORK
Supplied and laid or supplied only. Colours and designs shown in your own home.
MAJOR BUILDING AND FLOORING SERVICE
349 BARKLY STREET, FOOTSCRAY.
Phone: 68-5291.

PUBLIC NOTICE

OWING TO EXPANSION

DAWSON'S PEST & WEED CONTROL

HAS NOW MOVED TO

36 CLIVE ST., FOOTSCRAY.

Please Note New Phone No., 68-1093

CALL IN THE PEOPLE

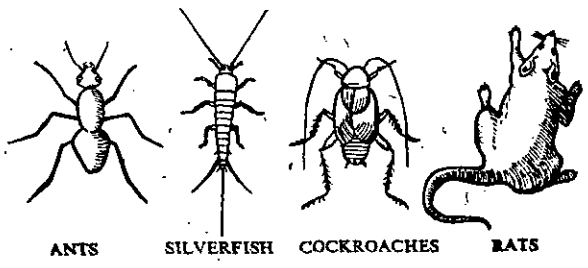

ANTS SILVERFISH COCKROACHES RATS

WHO KNOW HOW TO KILL THEM

Our low cost treatment for external and internal eradication of all insect pests in homes, gardens, lawns and sheds calls for skillful, thorough treatment.

It must be safe, it must be efficient; our service men have years of experience in this field. Their advice and assistance are at your disposal.

DAWSON'S PEST & WEED CONTROL

36 CLIVE ST., FOOTSCRAY

68-1093 All Hours

Branch Office: 399 Riversdale Rd., Hawthorn, 82-1080

Call us today for details about insect-free living with every modern method.

Sports Win by Altona Nth. High School

Altona North High School, competing for the first time, won the Victorian Women's Amateur Athletics Schoolgirls' Championship at Royal Park last Saturday.

Nearly 40 schools from all over Victoria competed for the cup which has been an annual event on the athletics calendar since 1957.

This is the first time it has been brought home to the western suburbs.

Previous winners were Horsham High, Clarendon Presbyterian Ladies College, Yallourn High, Camberwell High and Upwey High.

To win the cup Altona North scored 37 points and beat Upwey High School (30) and Ruyton Girls Grammar School (28).

The 12 girls in the team were Jennifer Jones, Julie Robertson, Louise Rochford, Veronica Feth, Helen Laffey, Christine Chabaj, Jennifer Pappas, Elizabeth Bednarek, Kaylene Ramsay, Althea Day, Ria Erkhamps and Edel Vieneusel.

Points are scored for the first six placings in each event.

First place getters for Altona North were July Robertson in the Under 14 High Jump with 4ft. 10in. (Julie only stands 4ft. 11in. herself); Helen Laffey with a long jump in the Under 14 event of 14ft. 10in.; Louise Rochford won the Under 15 long jump with 15ft. 8in.

Other placegetters were—

Christine Chabaj, 5th Under 14 shot put (30ft. 4in.); Elizabeth Bednarek, 5th Under 14 High Jump (4ft. 6in.);

Louise Rochford and Veronica Feth were equal third in the Under 15 high jump (4ft. 8in.).

Three placings were gained in the Under 15 long jump—Jennifer Jones, 3rd (15ft. 3½in.); Ria Erkhamps, 5th (14ft. 9in.); Jennifer Pappas 6th (14ft. 6in.).

In the Under 15 100 yards sprint Jennifer Jones was 2nd in her heat and 3rd in the semi final.

Mr. L. Malakunas, science teacher at the school and a resident of Rayner Street, Altona, is responsible for the enthusiasm of the students for athletic sports.

He coaches the boys and girls and it is due to his efforts that the students put all their spare time during lunch hours and after school into practising sport.

The parents association has given him great support by supplying any equipment he considers necessary.

KEYS CUT

Keys Cut at Economy Hardware, 51 Pier Street, Altona.

RAT IN BOTTLE OF MILK

What appeared to be a black string in a bottle of milk turned out, when the milk was poured out of the bottle, to be a young rat.

This was the experience of an Altona North housewife last April.

However, due to the excellent record of the Dairy which delivered the milk charges against the company wele adjourned for six months by Mr. E. Danaher, S.M., at Williamstown Court last week.

The contaminated milk was delivered to Mrs. Aileen Vincent, of 45 Rosala Avenue, by Williamstown Dairies Pty. Ltd.

Noticing what appeared to be string in the milk Mrs. Vincent left the bottle on the table and went to work. That night she opened the bottle and on pouring the milk away she found a rat. Next morning the matter was reported to the senior Health Inspector for Altona, Mr. J. Mellors.

At the court the dairy was charged with selling milk to the prejudice of the producer, such milk not being of the substance demanded by the consumer. There were also two alternative charges.

In evidence Mrs. Vincent said she had always bought her milk from the Williamstown Dairy and in fact still did so.

Mr. J. Gobbo who appeared for the defendants told the court the milk is bottled at a plant in Port Melbourne and that there is a connection between the companies. He pointed out that Williamstown Daries had been operating for 10 years and had never been convicted or even charged with an offence during that period. The modern bottling plant had been in operation for three years and is as modern as any in Melbourne.

Although Mr. Mellors would have no jurisdiction in Port Melbourne Mr. Gobbo said he was invited to inspect the plant and see the extra precautions that have been taken and invited to suggest any other improvements.

Mr. Gobbo said the plant was as efficient as possible, sufficient to say they take all reasonable precautions. 70,000 bottles go through it in one day and the company with all its precautions could not explain this particular bottle. It is thought that perhaps it occurred during a change over of machines. Since this occurrence an extra man has been employed as a spotter watching bottles through a lighted screen.

There has been only five or six complaints in 10 years, though of course, nothing as gruesome as this one which makes a figure of 1 in 5,000,000 said Mr. Gobbo.

When asked for his comments Mr. B. McNab, who prosecuted, said the Altona Council was concerned only with bettering conditions and did not consider a monetary penalty would help, especially as being a first offence, it would be small. He said Mr. Mellors would accept the invitation to visit the bottling plant in North Melbourne.

Mr. E. J. Danaher said the record of the dairy was extremely good and it would be a pity to have a serious blemish on it at this stage. He considered Mr. Gobbo's invitation to Mr. Mellors was an excellent one and was pleased the council was co-operating.

Mr. Danaher stressed the seriousness of the matter but said the company obviously realised this and is going to quite an amount of trouble to rectify any error which could be possible and have asked Mr. Mellors to aid them in this regard.

He said: "I think this is a very good thing, and I am going to adjourn each of these matters to a date to be fixed not exceeding April 28, 1965. If the system breaks down the charges could be dealt with again." He ordered the dairy to pay £20/5- costs.

Auction

THIS SATURDAY

10 a.m. SHARP

Large quantity household effects. New stock of double and single bed mattresses. Kitchen settings. Book-end beds. Cutlery sets. Glasses. Hand painted plates. Toys. Ironing boards. Cigarette lighters. Lounge suites. Venetian blinds. Telephone tables. Popular brand of paint.

IF IT'S NOT IN STOCK—WE'LL GET IT FOR YOU.

S. G. McINTOSH

AUCTIONEER

116 PIER STREET, ALTONA.

398-1256.

C. S. WARD, 65-8805. S. G. McINTOSH 65-8533.

LOANS

From £25-£500

FOR

BILLS: Doctors, Dentists, Rates

REPAIRS: Motor, Home Renovations

EXPENSES: Travel, Legal, Wedding

★ ANY WORTHWHILE PURPOSE

PROMPT ★ CONFIDENTIAL ★ COURTEOUS

Tel.: 68-7304

B.F.C. FINANCE PTY. LTD.

223 BARKLY STREET, FOOTSCRAY.

Watty Says

BRAEMAR

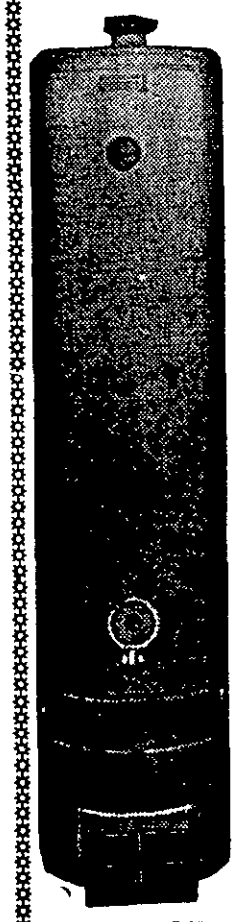

BRIQUETTE H.W.S.

COMPLETELY INSTALLED

BATH, SHOWER, HANDBASIN, LAUNDRY, & KITCHEN, FROM JUST

£130

10% DEPOSIT. EASY MONTHLY REPAYMENTS. FOR QUOTATION WITHOUT OBLIGATION,

ASK FOR TERRY WEAVER.

314-9597 314-9598 65-2207

Home Watts Store

TWO CONVENIENT ADDRESSES:

9-10 BORRACK SQUARE, ALTONA NTH.

238 SOMERVILLE ROAD, WEST F'SCRAY

DAILY DELIVERY SERVICE

YOU'LL DRIVE WELL WHEN YOU LEARN WELL

KEN'S MOTOR SCHOOL 68-4523

The Popular School with the Popular Results

L

PRESENT THIS ADVERT. ON FIRST LESSON 12/6 REFUND.

★ Expert Police-Approved Instructors.
★ Specialised treatment for nervous and elderly clients.
★ Free learner-driver manual for all clients.
★ Thorough grounding given in traffic regulations and driving attitudes.
★ Four late model Holdens and VW's. All dual-controlled.
★ No extra fees weekends or holidays.

HUNDREDS CAN TESTIFY TO THE PATIENCE AND EFFICENCY OF OUR INSTRUCTORS. WHY NOT YOU? PHONE 68-4523 NOW

CLASSIFIED ADVERTISEMENTS

TO LET

THREE roomed S.C. furnished flat, own bath and toilet. B.C. preferred. After 6.30 p.m. Please phone 65-8927.—

SHIRE OF ALTONA

SHIRE OF ALTONA
LOAN No. 52.
Notice of intention to borrow the sum of £30,000 for permanent works and undertakings.

Notice is hereby given that the Council of the Shire of Altona proposes to borrow the principal sum of Thirty thousand pounds on the credit of the municipal revenues of the President, Councillors and Ratepayers of the said Shire, such sum to be raised by the grant of a mortgage in accordance with the provisions of the Local Government Act 1958.

1. The maximum rate of interest that may be paid is £5/7/6 per cent per annum.
2. The purpose for which the loan is to be applied is:—
   (a) Land acquisition from S.E.C. for Mason Street widening and public purposes reserve—£11,000.
   (b) Bituminous surface treatment of Mills Street and Ross Road £3,000.
   (c) Construction of Altona Road—Civic Parade eastwards — £3,000.
   (d) Dressing roof pavilion—Grant Reserve, Altona—£10,000.
3. The period of the loan shall be 10 years.
4. The moneys borrowed shall be repayable by providing out of the municipal fund 20 half-yearly instalments of approximately £1958/13/4 each including principal and interest on the first days of February and the first day of August during the currency of the loan.
   The first instalment shall be payable on the first day of August, 1965.
5. Such moneys shall be repayable at the office of the Commonwealth Banking Coroporation, Melbourne.

The plans and specifications and the estimate of the cost of the proposed works and a statement showing the proposed expenditure of the moneys to be borrowed are open for inspection at the office of the Council of the Shire of Altona at the Civic Offices at 115 Civic Parade, Altona.
Dated this fourth day of November, 1964.
JAMES W. WATERS,
Shire Secretary.

WANTED TO BUY

PIANOS, any condition. C/- Star Office.

WANTED to buy, double swing. Mrs. O'Malley, 35 Bracken Grove.

SHIRE OF ALTONA

LOAN No. 53.
Notice of intention to borrow the sum of £25,000 for permanent works and undertakings.

Notice is hereby given that the Council of the Shire of Altona proposes to borrow the principal sum of Twenty-five thousand pounds on the credit of the municipal revenues of the President, Councillors and Ratepayers of the said Shire, such sum to be raised by the grant of a mortgage in accordance with the provisions of the Local Government Act 1958.

1. The maximum rate of interest that may be paid is £5/7/6 per cent per annum.
2. The purpose for which the loan is to be applied is:—
   Road Works:
   Council portion of C.R.B. Works—Blackshaws Road —£7,500.
   Council portion of C.R.B. Works—Millers Road—£11,500.
   Millers Road construction —Part cost of kerbs and channels—£6,000.
3. The period of the loan shall be 10 years.
4. The moneys borrowed shall be repayable by providing out of the municipal fund 20 half-yearly instalments of approximately £1632/4/6 each including principal and interest on the first days of February and the first day of August during the currency of the loan.
   The first instalment shall be payable on the first day of August, 1965.
5. Such moneys shall be repayable to The Commissioners of The State Savings Bank of Victoria at the office of the said Commissioners, 139-165 Elizabeth Street, Melbourne.

The plans and specifications and the estimate of the cost of the proposed works and a statement showing the proposed expenditure of the moneys to be borrowed are open for inspection at the office of the Council of the Shire of Altona at the Civic Offices at 115 Civic Parade, Altona.
Dated this fourth day of November, 1964.
JAMES W. WATERS,
Shire Secretary.

THANKS

BILL and DALE WHITE wish to thank all friends and neighbours, ladies auxiliary, executive and members of Altona Life Saving Club for flowers, cards, etc., during Dale's illness. Thank you Jack. Bill and Dale.

SHIRE OF ALTONA

LOAN No. 49—£13,000.

NOTICE OF INTENTION TO BORROW

Notice is hereby given that the Council of the Shire of Altona intends to borrow the principal sum of Thirteen thousand pounds on the credit of the President, Councillors and Ratepayers of the said Shire by the grant of a Mortgage in accordance with the provisions of the Local Government Acts.

In connection therewith the following information is stated:—

(a) The amount of the principal moneys which it is proposed to borrow is £13,000.
(b) The maximum rate of interest that may be paid is £5/7/6 per cent. per annum.
(c) The times which the moneys borrowed are to be repayable are the first day of August, 1965, and the first days of February and August thereafter until the first day of February, 1975, and that the place such moneys shall be repayable is at the Australian Mutual Provident Society, 425 Collins Street, Melbourne.
(d) The purpose for which the Loan is to be applied is:—
   Road Construction — Grieve Highway north of Kororoit Creek Road, £13,000.
(e) The manner in which the Loan is to be liquidated is by provision out of the Municipal Fund in each half-year during the currency of the Loan of the sum of £848/15/1 approximately which includes principal and interest.

The plans and specifications and estimate of the cost of the works and a statement showing the proposed expenditure of the moneys to be borrowed are open for inspection at the Civic Offices, 115 Civic Parade, Altona.
Dated this 21st day of October, 1964.
JAMES W. WATERS,
Shire Secretary.

FOR SALE

BUILDING MATERIALS. — THIS WEEKS SPECIAL—
Ladders, new, several sizes, from 38/6 each.
Heavy incinerators, £6/10/- each.
Lino rolls of 8 yards, 77/6 roll.
Tool boxes, small 31/6 each, large 52/6 each.
Tool kits, gift wrapped, 22/6 each.
Doors, all types, new and secondhand, from 15/- each.
3¼ flooring, good quality, second grade, only 47/6 100 lin. ft.
5¼ flooring, 1/- ft.
Paint, full range at 30/- per gallon.

J. S. PHILLIPS & CO., 142 MASON STREET, NEWPORT. 391-2074.

BECKETT, 52 Rose Street, Altona, 398-1379; 84 Railway Street, Altona, 60 Aviation Road, Laverton, 68-0493.
9 x 12 carpets, grey, green, pink, fawn, all at £16/10/-. Wrought iron kitchen settings £16/10/-. Babys cots. Wardrobes. Pushers. Phone tables. Wrought iron stools. Odd chrome chairs, lemon, green, red. 4 x 6 carpets, £3/10/-. 40in. carpet, 30/- yard. Chest of drawers. Wardrobes, 3ft. and 4ft. Linen presses. Bookend beds. Inner springs. Jeldi spreads. Fly wire doors. Plastic door strips. Fridges. Washing machines. Paint, 30/- gal. Coffee tables. Stainless steel sinks. S.H. writing desk with bookshelves. Crystal cabinets. Plastic for car ports or garages, etc. 6ft. 15/-, 8ft. £1, 10ft. 25/-. Pillows from 5/-. New and used lounge suites. New wire double bed £10. Plenty of mirrors. Plastic blinds. 3ft. wide, 6ft. deep, 15/6 each.
Childrens tables and chair sets.

GEELONG CEMENT 11/6 per bag Special prices for large quantities. Economy Hardware, 53 Pier Street, Altona.

ONE male push bike, as good as new, with accessories. £20. H. Brand, 45 Somers Parade, Altona.

OUTBOARD engine, Waterboy, 5 h.p. water cooled, excellent condition, £45. 47 Davies Street, Altona.

ATTRACTIVE puppies, 10 weeks, female, mother small breed. Lovely children's pets, £1 each. 186 Queen Street, Altona. 398-1079.

DOUBLE bedroom suite, four pieces, dark wood. £20. 35 Galvin Street, Altona.

HOOVER washing machine, big tub, good order, first in £20. 20 Upton Street, Altona. 398-1307.

WANTED TO RENT

ENGINEER requires 3 bedroom house in Altona or Seaholme area. About £10 per week. Please contact 65-8646.

WANTED TO RENT

English Company Director arriving Monday requires two to three bedroom house or flat fully furnished for two to three months, Footscray-Altona area preferred. Will pay good rent for modern, comfortable residene.

391-2879. AF.T HRS. 391-1698.

PUBLIC NOTICES

C.W.A. ANNUAL MEETING. The annual meeting of the Altona Branch of the C.W.A. will be held in the Homestead, 128 Queen Street, on Monday, November 9, at 1.30 p.m.

USED CARS

HILLMAN, 52 model, £15 complete or will wreck. 20 Upton Street, Altona. Phone 398-1307.

BIRTHS

HYNDS (Schmalow). — At Williamstown District Hospital on October 29, to Lana and Jim, a son (Colin Jeffrey). Both well.

SITUATIONS VACANT

LUBRITORIUM OPERATOR with mechanical knowledge to service company fleet. Good wages and conditions. Apply Dohertys Bakeries Pty. Ltd., 66 Ballarat Street, Yarraville. Phone 68-5241.—

WERRIBEE FOOTBALL CLUB, affiliated with the Victorian Football Association. Applications are invited for playing or non-playing coach for season 1965. Signed J. R. Smith, 21 Wyndham Street, Werribee, Victoria.

APPRENTICES FOR WOODWORK

Precision woodwork for aircraft industry. Four or five year terms. Interesting and varied detail work under personal supervision. To commence prior December.

Ring for appointment, 391-2906.

STOREMAN and PACKER

21-44 years of age. References required.

BP AUSTRALIA LTD. require 2 storeman and packers for drum filling and handling duties at their installation in Kororoit Creek Road, Altona North. Excellent pension scheme. Free transport from North Williamstown Station to installation.

Telephone 391-2722, Mr. Bradley, for interview.

APPRENTICESHIPS
SCHOOL LEAVERS 1964

Australian Consolidated Industries has excellent opportunities for Apprentices to train as key tradesmen in the following trades.

★ **Fitting & Turning.** ★ **Boilermaking/Welder.**
★ **Electrical Mechanics.** ★ **Carpentry.**
★ **Pattern Making.** ★ **Motor Mechanics.**

Excellent training facilities are provided. The scope of the work is very wide, giving a good general training in your chosen trade.

Applications are invited NOW for apprenticeship in the above trades if you have qualified at the Junior Technical, Intermediate or Leaving Standards.

Leaving and Matriculation Standard applicants may obtain credits for part of their apprentice theory subjects, which would enable them to enter Certificate and Diploma Courses.

Inquiries should be directed to—
Mr. L. S. Thomas,
Australian Consolidated Industries Ltd.
Booker Street, Spotswood.

CYANAMID-D.H.A. PTY. LIMITED
SHIFT OPERATOR

A Shift Operator is required for work in our Antibiotic Fermentation Plant. Good wages and conditions of employment are offered. After a probationary period, wages will be in the vicinity of £29 per week.

Apply to: Fermentation Production Manager, Cyanamid-D.H.A. Pty. Limited, Geelong Road, Derrimut. 68-0351.

APPRENTICESHIPS

Altona Petrochemical Company introduced an Apprenticeship Training Program in January, 1963, in the trades of—

Fitting and Turning and Instrument Making and/or Repairing.

The program is now well established and the company is very pleased to invite further applications from young men with appropriate educational qualifications to commence training in these trades in January, 1965.

This is an excellent opportunity in an industry with world renowned oil company affiliations.

Reference will be given to applicants who have attained leaving certificate, either technical or high school certificate.

Parents of interested boys are especially invited to discuss career prospects in this industry with

Mr. DUNCAN PHILLIPS,
EMPLOYEE RELATIONS MANAGER,
ALTONA PETROCHEMICAL CO. PTY. LTD.
MAIDSTONE STREET, ALTONA.
Telephone 65-8311.

LOOK

WE NEED
MACHINISTS
(FIRST CLASS)
● AIRCRAFT MECHANICS ● FITTERS
● SHEET METAL WORKERS ● ASSEMBLERS
OVERTIME AVAILABLE

Two weeks' sick leave per year — unused portion being cumulative.

For further details contact Employment Office

COMMONWEALTH AIRCRAFT CORPORATION PTY. LTD.
304 Lorimer St., Port Melbourne.
Phone 64-0771, Extension 246.
Or write to Box 779 H, GPO, Elizabeth St., C.1.
Employment Officer will be in attendance from 9 a.m. to noon Saturday — Phone 64-2038

BUILDING BLOCKS & HOUSES

FOR SALE ON THE NOORDENNE ESTATE

Visit our Display Home in Millers Road (opposite Seaholme State School). This is an ideal Family Home of unbeatable value and workmanship for only £3500.

BRICK VENEER HOMES on our Estate (including land, roads, fences, etc).	£4980
BRICK VENEER HOMES on your Land (immediate start)	£3500
LAND in our Estate (made roads, etc.)	£1400

Drive around this rapidly developing area and see the many fine homes already built to a variety of designs.

WE WILL BUILD TO ANY DESIGN, on YOUR LAND or OURS, and assist you with your financial problems.

L. C. NOORDENNE BUILDING CONTRACTOR
67 Millers Road, Altona. Phone 65-8929 anytime.

SHIRE OF ALTONA

Notice of intention to make a general rate of 24d. in the £1 N.A.V. and a pan charge of £5/12/- per pan per annum for the year ending September 30, 1965.

NOTICE IS HEREBY GIVEN that at the Ordinary Meeting of the Council of the Shire of Altona to be held on TUESDAY, NOVEMBER 10, 1964, the Council intends to resolve to MAKE AND LEVY A GENERAL RATE of 24d. in the £1 Net Annual Value on all rateable property within the Shire and a PAN CHARGE of £5/12/- per pan per annum on all unsewered tenements within the Altona Sanitary Area.

Such rates and charges shall be in respect of the year ending September 30, 1965, and shall be due and payable on December 10, 1964.

The estimates prepared in accordance with the provisions of the Local Government Act are available for inspection during office hours at the Civic Offices, 115 Civic Parade, Altona.

JAMES W. WATERS,
Shire Secretary.

ONLY 7 WEEKS TO CHRISTMAS

ORDER YOUR

CHRISTMAS CARDS

NOW!

GIVE YOUR GREETING CARDS THE PERSONAL TOUCH

YOUR OWN VERSE, NAME and ADDRESS PRINTED ON CHRISTMAS CARDS OF YOUR OWN CHOICE, FROM OUR SAMPLE BOOKS NOW ON DISPLAY.

Order now while stocks are plentiful.

CALL AND INSPECT AT THE

Altona Star

PTY. LTD.

101 Pier Street, Altona

Telephone: 65-8880.

H. C. KIM

AUCTIONEER AND REAL ESTATE AGENT

86 RAILWAY STREET, ALTONA

Telephones: 65-8904. After Hours: 65-5974.

ALTONA—David Street
Neat established 3 bedroom WB home. Fully furnished. Septic sewer. Good gardens. Between beach and rail. Paid Price £4450.

NORTH SUNSHINE, 14 Blackmore Street
2 bedroom modern est. WB home in excellent order inside ond out. Close to trains, schools, etc. Made roads, sewered, garage. Good gardens together with excellent floor coverings, venetian and sun blinds, curtains, washing machine, etc.
For positive, quock sale inspection by appointment only.

18 BRAND NEW BV HOMES
Located in selected positions. Near golf links, Altona Central, Seaholme, Altona North and Brooklyn. Built to various specifications and priced from £4850 to the executive class at £6200.

ALTONA
Between beach and railway. Three year old est. 3 bedroom BV home. This is a particularly well appointed property with garage and very good gardens. Inspection only by appointment.

ALTONA
On the Esplanade. Old home on large site 85ft. 6in. x 150ft. Only £3750.

ALTONA NORTH
New and established homes from £4150 to £4500 with made roads and footpaths.

SEAHOLME
Between station and beach. Est. three bedroom timber home incorporating a self contained flat. A 'Buy' at £3950.

ALTONA—Robin Street
One year old 3 bedroom WB home. Polished floors, electric HWS, etc. P.Price £4600. Finance arranged.

LAVERTON
Close to station. Modern timber home of 3 bedroom, garage, etc. Made roads. Good position. £3750. Finance available.

LAND LAND LAND
Check our listings for development, business, industrial, rural and residential land.
ALTONA.—2 and 3 acre industrial lots on main road with all facilities.
Home sites with footpath and drainage from £1130.
Laverton—two home sites with W & L at £650 each.
Werribee—Roaded home sites from £700.
Also roaded 5 acre industrial sites. All facilities. £500 each.

R. Logan & Co. Pty. Ltd

58 PIER STREET, ALTONA.

Phone: 65-8941 or 65-8697.
After Hours: 391-3096 or 317-8558.

ALTONA
Close to Pier Street and station. Attractive family residence, 3 bedroom, lounge, dining room, kitchen with garage and est. garden. Situated on sandy block (66ft. x 153ft.) with made road. Vendor must sell due to ill health. Gift at £4600.

ALTONA NORTH
A lovely established 4 year old WB comprising 3 bedrooms, lounge, modern kitchen, nice bathroom, with a shower recess, laundry, blinds polished floors, garage, lots of concrete, lawns and shrubs. Made road and footpath. Is close to shops, schools and transport. Price £5000.

ALTONA NORTH, EAST
Allan Street £1070
Mills Street £1070
McDonald Av. made Rd £1700
Marion Street £1650

LAND, LAVERTON
Bruce St. (made road) .. £900
Railway Avenue £1130
(corner block, made roads, fenced two sides).

ALTONA—5 new B.V.'s
Several new BV homes are now under construction. All are built by well-known builders, all on made roads. Only the best brick and materials are used. Be early and choose your fittings and colours. Septic sewer. Price £5300.

ALTONA
Established 3 bedroom BV with well appointed interior on large sandy block, made road, good position. Very good buy at £5600.

LAND—ALTONA
Emu Avenue .... £895, plus footpath and drainage charges
Bracken Gve (made Rd) 1650
Galvin St. £950
Karringal Road £1500
Grieve Highway £139

ALTONA
Another well designed and planned 3 bedroom BV. This house will suit a buyer who insists on highest quality and workmanshop. Price £5150. Deposit £1200.

WE CORDIALLY INVITE YOU

TO INSPECT OUR NEW

DISPLAY HOME

in Civic Parade, Altona, near Maidstone Street, and admire the lovely

"PRINCESS-DELUXE"

master built by
A. F. DEWAR HOMES PTY. LTD. (M.B.A.)

have many building blocks for your selection. This house can be built on your land or ours. We Open to public on Saturdays from 2 to 5 p.m., and Sundays from 2 to 5 p.m.